



ImageXpress Confocal HT.ai

High-Content Imaging System

User Guide



ImageXpress Confocal HT.ai High-Content Imaging System User Guide

This document is provided to customers who have purchased Molecular Devices equipment, software, reagents, and consumables to use in the operation of such Molecular Devices equipment, software, reagents, and consumables. This document is copyright protected and any reproduction of this document, in whole or any part, is strictly prohibited, except as Molecular Devices may authorize in writing.

Software that may be described in this document is furnished under a non-transferrable license. It is against the law to copy, modify, or distribute the software on any medium, except as specifically allowed in the license agreement. Furthermore, the license agreement may prohibit the software from being disassembled, reverse engineered, or decompiled for any purpose.

Portions of this document may make reference to other manufacturers and/or their products, which may contain parts whose names are registered as trademarks and/or function as trademarks of their respective owners. Any such usage is intended only to designate those manufacturers' products as supplied by Molecular Devices for incorporation into its equipment and does not imply any right and/or license to use or permit others to use such manufacturers' and/or their product names as trademarks.

Each product is shipped with documentation stating specifications and other technical information. Molecular Devices products are warranted to meet the stated specifications. Molecular Devices makes no other warranties or representations express or implied, including but not limited to, the fitness of this product for any particular purpose and assumes no responsibility or contingent liability, including indirect or consequential damages, for any use to which the purchaser may put the equipment described herein, or for any adverse circumstances arising therefrom. The sole obligation of Molecular Devices and the customer's sole remedy are limited to repair or replacement of the product in the event that the product fails to do as warranted.

For research use only. Not for use in diagnostic procedures.

The trademarks mentioned herein are the property of Molecular Devices, LLC or their respective owners. These trademarks may not be used in any type of promotion or advertising without the prior written permission of Molecular Devices, LLC.

Patents: www.moleculardevices.com/patents

Product manufactured by Molecular Devices, LLC.
3860 N. First Street, San Jose, California, 95134, United States of America.
Molecular Devices, LLC is ISO 9001 registered.
©2024 Molecular Devices, LLC.
All rights reserved.



Contents

Safety Information	7
Safety Symbols in This Guide	7
Safety Labels on the Instrument	8
Protective Housing and Safety Interlocks	9
Laser Safety	10
Electrical Safety	12
Moving Parts Safety	13
Lifting Hazard	13
Chemical and Biological Safety	14
Cleaning and Maintenance	15
Water Immersion Option Safety	16
Chapter 1: ImageXpress Confocal HT.ai System	17
ImageXpress Confocal HT.ai System Features	18
MetaXpress Software Features	21
Theory of Operation	22
Chapter 2: Using the ImageXpress Confocal HT.ai System	27
Starting the System	27
Understanding Status Lights	33
Maintaining the Instrument	34
Shutting Down the System	34
Chapter 3: System Installation and Testing	35
Verifying Device Settings in the Meta Imaging Series Administrator Software	36
Verifying Camera Settings in the Meta Imaging Series Administrator Software	40
Verifying and Backing Up Settings in the MetaXpress Software	42
Chapter 4: Preparing for Acquisition	53
Assay Design	53
Plate Selection	55
Sample Preparation	57
Plate Acquisition Settings	58
Instrument Maintenance	62
Chapter 5: Configuring Plate Acquisition Options	63
Accessing the Plate Acquisition Setup Dialog	64
Plate Acquisition Setup Dialog Layout	65

Plate Acquisition Setup Dialog: Configure Tab, Objective and Camera Tab	69
Plate Acquisition Setup Dialog: Configure Tab, Plate Tab	72
Plate Acquisition Setup Dialog: Configure Tab, Sites to Visit Tab	77
Plate Acquisition Setup Dialog: Configure Tab, Acquisition Tab	89
Specifying the Number of Acquisition Wavelengths	94
Configuring Acquisition Wavelengths	95
Configuring Series Acquisition Options	105
Configuring Journals to Run During Acquisition	113
Configuring Post-Acquisition Analysis Options	116
Plate Acquisition Setup Dialog: Configure Tab, Display Tab	119
Viewing the Summary Panel	121
Saving Plate Acquisition Protocols	122
Running Plate Acquisition Protocols	123
Chapter 6: Customizing the MetaXpress Software	125
Users and Groups in the Meta Imaging Series Administrator Software	126
Custom Toolbars and Taskbars	129
Default Paths for Data	132
Chapter 7: Expansion Solution Options	133
Environmental Control Option	133
Transmitted Light Option	158
Water Immersion Option	174
Chapter 8: Maintenance	183
Maintenance Precautions	183
Routine Maintenance	184
Cleaning the Instrument	184
Light Source Maintenance	186
Replacing the Confocal Disk Box	186
Creating Hardware Profiles	192
Filter Maintenance	194
Objective Maintenance	203
Updating Legacy Shading Correction Settings	227
Turning Off the Status Indicator Lights	230
Obtaining Support	231

Appendix A: Instrument Specifications	235
Appendix B: Compatible Objectives	237
Appendix C: Filter Specifications and Calibration Compatibility	243
Appendix D: Optional Parts and Accessories	245
Appendix E: File Privileges for the MetaXpress Software	247
Appendix F: Robotic Plate Handling	249
Verifying External Control Settings	250
Appendix G: Electromagnetic Compatibility	251



Safety Information

This section describes the safe use of the instrument. Safety includes an understanding of the information in this guide, the safety labels on the instrument, and the precautions that you must follow before and during operation of the instrument.

It is important to confirm that everyone involved with the operation of the instrument has:

- Received instruction in general safety practices for laboratories.
- Received instruction in specific safety practices for the instrument.
- Read and understood all Safety Data Sheets (SDS) for all materials being used.
- Read and understood all instrument documentation, including all danger, warning, and caution statements.

Always remember that the key to safety is operating the instrument with care. The safety of personnel and equipment can only be ensured if you strictly observe all safety instructions and safety-related warnings.



DANGER! If the instrument is used in a manner not specified by Molecular Devices, the protection provided by the equipment may be impaired.

Safety Symbols in This Guide

All safety symbols in this guide are framed by a triangle. An exclamation mark is used for most safety symbols. Other symbols can warn of specific hazards, such as biohazard, electrical, or laser safety warnings.

When danger, warning, or caution statements appear in this guide, ensure you follow the related safety information.

The following safety symbols may appear in this guide:



DANGER! A danger statement indicates a situation or operation that could cause serious personal injury or death if precautions are not followed. The danger symbol can vary depending on the hazard. The definition of the symbol is included in the text of the statement.



WARNING! A warning statement indicates a situation or operation that could cause personal injury if precautions are not followed. The warning symbol can vary depending on the hazard. The definition of the symbol is included in the text of the statement.



CAUTION! A caution statement indicates a situation or operation that could cause damage to the instrument or loss of data if correct procedures are not followed.

In addition, the following informational symbols appear in this guide:



Note: A note calls attention to significant information.









Tip: A tip provides useful information or a shortcut, but is not essential to the completion of a procedure.

Safety Labels on the Instrument

Each safety label found on the instrument contains an alert symbol that indicates the type of potential safety hazard related to the label. The following table lists the alert symbols that can be found on the instrument.

Table S-1: Safety Symbols

Symbol	Indication
	Indicates that the product documentation must be consulted.
	Indicates a potential heat hazard.
	Indicates a potential laser hazard. The instrument is rated a Class 4 high-power laser product. See Laser Safety on page 10 .
	Indicates a potential lifting hazard. See Instrument Specifications on page 235 for details on the weight of the instrument.
	Indicates a potential pinch hazard.
	Indicates power on. See Powering On the Instrument on page 27 .
	Indicates power off. See Shutting Down the System on page 34 .

Protective Housing and Safety Interlocks

The instrument features a protective outer housing and interlocks, which are designed to protect you from exposure to laser light, hot surfaces, moving parts, and high voltage.

The top door of the instrument is interlocked. Do not operate the instrument with the top door open. Do not disable an interlock. When the top door is open, the laser light source is disabled to prevent hazards associated with laser emission.



DANGER! Do not override any interlocks, open the protective housing, or attempt to gain access to the interior of the instrument. These actions can damage the instrument components and result in hazardous exposure to laser light, hot surfaces, moving parts, or high voltage.

Safety Interlock Failure

If the focusing laser stays on when the top door of the instrument is open, it is unsafe to continue using the instrument due to a safety interlock failure. Contact Molecular Devices Support immediately. See [Obtaining Support on page 231](#).

Non-Interlocked Panels

The instrument has several panels that are intended for use by field service personnel only and are not interlocked. All service panels are secured to the protective housing with screws and require a special tool to remove.



WARNING! If you are instructed to remove non-interlocked panels, make sure that the instrument is powered OFF and the power cable is unplugged. Never operate this instrument with any covers or panels removed. Do not attempt to access the service-only areas inside the instrument when the power cable is connected.

Laser Safety



WARNING! LASER LIGHT. This symbol indicates that a potential hazard to personal safety exists from a laser source. When this symbol appears in this guide, follow the specific safety information related to the symbol.

The ImageXpress Confocal HT.ai system contains high-power laser products:

- The external light source is a Class 4 high-power laser product.
- The autofocus system uses a Class 3b high-power laser product.

Never attempt to open the instrument or access the high-power laser products. Installation and service is to be performed by a Molecular Devices Field Service Engineer only.

The Class 4 laser product is designed and tested in accordance with IEC 61010-1, CAN/CSA C22.2 Number 61010-1, CENELEC EN 61326-1:2006, and FCC Part 15 Subpart B, Class A.



Note: See www.89north.com/fluorescence-microscopy-products-by-brand/89-north/ldi-laser-diode-illuminator for complete details on the external light source.

Table S-2: External Laser Module Specifications (Light Source)

Item	Description
Emitted Wavelength	405 nm - 730 nm
Maximum Output Power	2 W
Laser Class	Class 4

Table S-3: Embedded Laser Module Specifications (Autofocus System)

Item	Description
Wavelength	690 nm
Maximum Output Power	20 mW, continuous wave
Laser Class	Class 3b

The ImageXpress Confocal HT.ai instrument is equipped with a redundant laser safety system. When samples are being loaded or unloaded, hardware interlocks prevent the laser modules from powering on until the instrument top door is closed.



DANGER! VISIBLE AND/OR INVISIBLE LASER RADIATION. Do not operate the external light source when housing is open and interlocks are defeated. Avoid eye or skin exposure to direct or scattered radiation.



WARNING! LASER LIGHT.

- Do not attempt to repair or adjust the Class 4 high-power laser product. Removing the top panel, safety interlocks, external light source, and microscope objective and then looking into the Class 4 or Class 3b laser beam can cause severe eye injury and blindness.
 - Operate the instrument only when all the doors and panels of the instrument are in place and closed.
-



WARNING!

- A Class 4 laser beam can cause materials to smolder or burn, especially at close range. Dark materials, which absorb heat, and materials such as plastic, paper, and fabric can easily be burned by visible laser beams.
 - Fumes produced when laser radiation vaporizes or burns a target material—whether metallic, organic, or biologic—may be hazardous.
 - To avoid burning materials at close range, keep the laser beam moving and avoid long exposures.
 - To avoid unintentional operation of the Class 4 laser beam, always power off the external light source when not in use.
-

Electrical Safety

To prevent electrical-related injuries and property damage, inspect all electrical equipment before use and immediately report all electrical deficiencies. Contact Molecular Devices Technical Support to service equipment that requires the removal of covers or panels. See [Obtaining Support on page 231](#) for details.

We recommend that you power off the instrument when it is not in use.



WARNING!

- The ImageXpress Confocal HT.ai instrument is an Equipment Class 1 product that relies on protective earth grounding for safe operation. Any interruption of the protective earth ground conductor—inside or outside the instrument—or disconnection of the protective earth ground terminal can result in personal injury.
- Do not position the equipment so that it is difficult to operate the power switch on the front of the ImageXpress Systems Power and Options Controller.



WARNING! HIGH VOLTAGE. Do not operate the external light source with the external light source housing open. Never attempt to open or tamper with the laser light source housing due to the extreme hazard of the Class 4 high-power laser product.

ImageXpress Systems Power and Options Controller

A single power cable connects the instrument to the external ImageXpress Systems Power and Options Controller. The external power controller has an input voltage rating of 100 VAC to 240 VAC \pm 10%, 50/60 Hz, 12 amps maximum. The power controller contains no user-serviceable parts.



WARNING! Before attempting to access any internal service areas of the instrument, unplug the power cable.

Fuses and Circuit Protection

In the ImageXpress Confocal HT.ai system, the ImageXpress Systems Power and Options Controller provides over-current protection for the light source limited to 15 amps maximum. The power controller contains no user-serviceable parts.

Moving Parts Safety

The instrument contains moving parts that can cause injury. Under normal conditions, the instrument is designed to protect you from these moving parts.

To prevent injury:

- Never try to exchange labware, reagents, or tools while the instrument is operating.
- Never try to physically restrict the moving components of the instrument.
- Avoid contact with the moving top door of the instrument is open.
- Some user-controlled moving parts exist behind the access doors on the side of the instrument. When doing maintenance operations that require access through these doors, avoid contact with parts that are in motion.



WARNING! Do not attempt to access the interior of the instrument unless specifically instructed to do so by Molecular Devices Technical Support. The moving parts inside the instrument can cause injury. Do not operate the instrument with any covers or panels removed.



Note: Observe all safety statements for any attached external device during the operation of the instrument. For details on the operating and safety procedures of an external device, see the documentation for that device.

Lifting Hazard



WARNING! LIFTING HAZARD. The ImageXpress Confocal HT.ai system weighs approximately 104 kg (230 lb). Do not attempt to lift or move the instrument without assistance.



CAUTION! Moving the instrument can disrupt sensitive optical alignments. We recommend that you contact Molecular Devices Technical Support to schedule a Field Service Engineer to help with moving your instrument. Your warranty or service contract does not cover problems caused during or as a result of shipment or relocation of the instrument.

Chemical and Biological Safety



WARNING! BIOHAZARD. Normal operation of the instrument can involve the use of materials that are toxic, flammable, or otherwise biologically harmful.



WARNING! Never use the instrument in an environment where potentially damaging liquids or gases are present.

When using materials with the instrument that are toxic, flammable, or otherwise biologically harmful, observe the following precautions:

- Handle infectious samples based on good laboratory procedures and methods to prevent the spread of disease.
- Observe all cautionary information printed on the original containers of solutions before their use.
- Dispose of all waste in accordance with your lab's waste disposal procedures.
- Operate the instrument in accordance with the instructions outlined in this guide, and take all the required precautions when using pathological, toxic, or radioactive materials.
- Splashing of liquids can occur. When working with potentially hazardous liquids, take applicable safety precautions, such as wearing safety glasses and protective clothing.
- Observe the applicable cautionary procedures defined by your safety officer when using toxic, pathological, or radioactive materials.
- Observe the applicable cautionary procedures defined by your safety officer when using flammable solvents in or near an instrument that is powered on.

Cleaning and Maintenance

Observe the cleaning procedures outlined in this guide for the instrument.

Do the following before you clean equipment that has been exposed to hazardous material:

- Contact the applicable Chemical and Biological Safety personnel.
- Review the Chemical and Biological Safety information described in this guide. See [Chemical and Biological Safety on page 14](#).

Perform only the maintenance tasks described in this guide. Contact Molecular Devices to inspect and perform preventive maintenance service on the instrument each year. See [Obtaining Support on page 231](#).



WARNING! BIOHAZARD. You are responsible for decontaminating all instrument components before returning parts to Molecular Devices for repair. Molecular Devices does not accept items that have not been decontaminated where it is applicable to do so. If parts are returned, they must be enclosed in a sealed plastic bag stating that the contents are safe to handle and are not contaminated.

Before returning parts, contact Molecular Devices Technical Support if you have questions about decontamination.

For approved cleaning and maintenance procedures, see [Maintenance on page 183](#).

Water Immersion Option Safety

If your ImageXpress system includes the Water Immersion option, review the following information to ensure proper operation and to reduce the risk of damage to the instrument and components.



CAUTION!

- Do not remove or change the water immersion objectives that are installed within the instrument. A Molecular Devices Field Service Engineer must install and remove water immersion objectives.
 - Do not touch the leak detection sensor, which is the brass color ring around the top of the objective below the cap.
 - Do not place the water immersion controller on top of the instrument or near electronics. The water immersion controller is not watertight. Water will not be contained within the controller if water spills into the water immersion controller.
 - Do not move the water immersion controller to a location that is above or below where it is installed by the Field Service Engineer. To ensure high-performance acquisition with water immersion, the Field Service Engineer calibrates the water dispense rate. If you change the elevation of the water immersion controller, you can negatively affect the calibration.
 - Do not attempt to remove the water immersion controller cover. With the exception of the water bottles, the controller does not contain any user-serviceable parts.
 - Use only distilled water in the source water bottle. Deionized water can be used, but is not required. Do not use tap water, and do not reuse the water that is in the waste bottle.
-

The ImageXpress® Confocal HT.ai High-Content Imaging System is an integrated cellular imaging and analysis system designed for rapid, automated screening of fluorescently labeled biological samples in microplates. With the addition of modular options, the system provides environmental control for live cell imaging and uses transmitted light capability for label-free imaging.

The core hardware component of the imaging system is a custom-designed, fully automated, epi-illumination fluorescence, confocal microscope. The rapid autofocus and precision sample movement features of the microscope allow large numbers of high-resolution images to be acquired in the shortest possible time. All key optical and mechanical elements are motorized, with asynchronous command execution, allowing complete real-time control of the instrument configuration through the MetaXpress® High-Content Image Acquisition and Analysis Software.

When used in combination with the powerful image analysis capabilities of the MetaXpress software, the instrument becomes an extremely flexible and programmable device, ideally suited for user-defined, high-speed automated assays.

Key components of the instrument include the following:

- External solid-state laser light source with seven channels connected by a fiber-optic light guide and selectable dichroic and emission filters inside the instrument
- Scientific CMOS camera
- Laser autofocus system with precision motorized Z (focus) stage
- Image-based autofocus
- Precision motorized X-Y (sample) stage
- User-changeable, high-quality, Nikon objectives in a four-position linear selector
- User-changeable and selectable emission and dichroic filters in two separate controllable wheels inside the confocal module
- Spinning confocal single-disk box with available dual-disk boxes designed for confocal screening and confocal research
- Selectable binning modes to decrease exposure time and increase throughput
- Motorized selection of stage position, filters, and objectives with asynchronous operation
- High-transmission fluorescence imaging optics with world-class chromatic aberration correction, resolution, and image flatness
- Operation and configuration control by the integrated MetaXpress software
- Optional expansion solutions available for environmental control, phase contrast transmitted light, and water immersion objectives
- Optional plate-handling robot with an automated barcode reader

ImageXpress Confocal HT.ai System Features

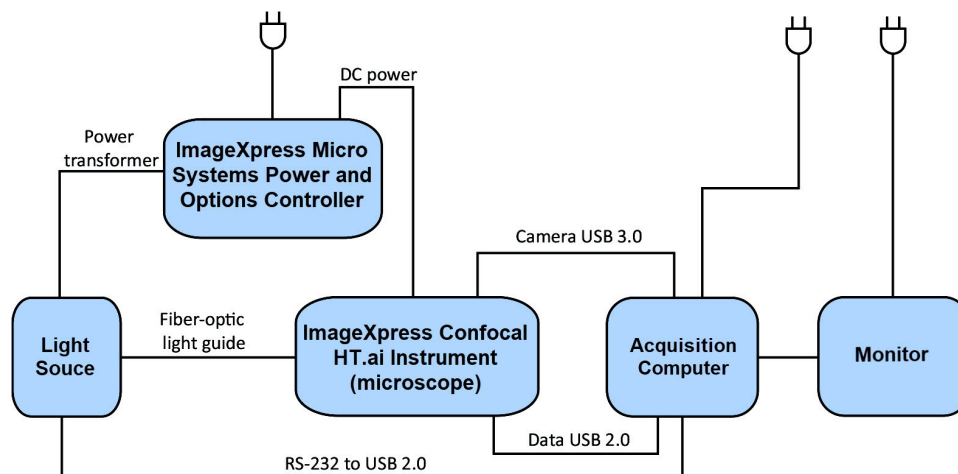

Figure 1-1: ImageXpress Confocal HT.ai System Components without Options

Illumination System: Excitation

The ImageXpress Confocal HT.ai system is equipped with an external light source connected to the instrument with a light guide.

External Light Source

The external light source is a Class 4 high-power laser product with a rated lifetime of 20,000 hours. There are no user-replaceable parts in the solid-state light source.



DANGER! See [Laser Safety on page 10](#) for details on the Class 4 high-power laser product and specific warning and danger statements for working with the external laser light source.

Light Source Filter Wavelength Ranges

Table 1-1: ImageXpress Confocal HT.ai System Light Source Excitation Spectra

Filter	Wavelength
DAPI	405/20 nm
CFP	445/20 nm
FITC	467.5/21 nm
YFP	520/10 nm
TRITC and Texas Red	555 nm
Cy5	638/17 nm
Cy7	725/30 nm

Illumination Optics

The output end of the fiber optic light guide is imaged onto the sample by a set of internal optics and the objective to provide bright and uniform illumination of the specimen over a wide field of view.

Filter Changer

The 8-position emission filter wheel uses standard, commercially available filters. Molecular Devices offers and recommends Semrock filters, based on ImageXpress Confocal HT.ai system validation testing.

The 5-position dichroic filter wheel uses a unique frame. You must order the dichroic mirror filters through Molecular Devices.

Objective (Z) Stage

Motorized Z Stage

A linear encoder that features better than 100 nm resolution monitors the Z stage position.

Objectives

The standard objectives are Nikon CFI60 series. The objective lens focuses excitation light onto the sample and collects light that the sample emits. See [Compatible Objectives on page 237](#).



CAUTION! You must contact Molecular Devices Technical Support to schedule a Field Service Engineer to install or remove a water immersion objective.

Motorized Objective Changer

The instrument includes a 4-position objective changer. Only the selected objective moves up and down when you change the position.

Sample (X-Y) Stage

Sample

The plate holder is designed to scan multi-well microplates in standard ANSI (SBS) formats with plastic or glass bottoms. It can accommodate other plate formats that have standard microplate footprint dimensions. For example, you can use the glass slide adapter (included in the accessory kit) to image glass slides. Optimal image quality depends on plate flatness, well bottom thickness, and optical clarity.

Plate Holder and Plate Clamp

A spring-loaded mechanical clamp holds the sample plate securely in the plate holder. The clamp automatically opens when the X-Y stage moves to the load/eject position, and automatically closes when the X-Y stage moves the plate into position for imaging.

Motorized X-Y Stage

A linear encoder that features better than 100 nm resolution monitors the X-Y stage position.

Autofocus Laser

The ImageXpress Confocal HT.ai system uses a laser to autofocus the image. The red (690 nm) diode laser projects a laser spot onto the sample. Reflections of this spot from the bottom of the plate and the plate-sample interface are imaged by a dedicated, fast-focus sensor and the spot acts as a reference for focus software.

Imaging System: Emission

Tube Lens

The tube lens collects collimated light from the objective and focuses it onto the detector plane of the camera. The emission wavelength range is 400 nm to 750 nm.









Camera

The ImageXpress Confocal HT.ai system uses a scientific CMOS camera with a 2048 × 2048 image sensor format (6.5 × 6.5 μm pixel size) and a peak quantum efficiency of 82%.

Confocal Disks

Three Confocal disk box configurations are available for the ImageXpress Confocal HT.ai system. For the confocal performance details with different objectives, see [Compatible Objectives on page 237](#).

Table 1-2: Confocal Disks Geometries

Disk	Part Number	Use
  Widefield 60 μm Pinhole	5039730	Confocal Single-Disk Unit (standard) For basic imaging
   Widefield 60 μm Pinhole 50 μm Slit	5039731	Confocal Screening Dual-Disk Unit (optional) For basic and high-throughput imaging
   Widefield 60 μm Pinhole 42 μm Pinhole	5040287	Confocal Research Dual-Disk Unit (optional) For basic and high-resolution imaging

Electronics

The base ImageXpress Confocal HT.ai system includes the following components:

- ImageXpress Confocal HT.ai instrument
- ImageXpress Systems Power and Options Controller, with cables
- Acquisition computer, with monitor and cables
- Solid-state laser light source, with fiber-optic light guide and cables
- USB 2.0 cable for acquisition computer to instrument (camera control) and instrument to acquisition computer (data)
- USB 3.0 cable for internal camera to acquisition computer

MetaXpress Software Features

Use the MetaXpress software with the ImageXpress Confocal HT.ai system to select standard acquisition and analysis protocols or to develop custom protocols to fit your acquisition and analysis needs. The MetaXpress software workflow has two major parts: acquisition and analysis.

- The acquisition workflow involves configuring settings, acquiring images, and storing plate data in a database. See [Preparing for Acquisition on page 53](#) and [Configuring Plate Acquisition Options on page 63](#).
- The analysis workflow consists of processing, enhancing, and analyzing acquired plate data. See the *MetaXpress Analysis Guide* on the Molecular Devices Knowledge Base at support.moleculardevices.com or the MetaXpress software Help.

Simplified Menu Structure

The ImageXpress Confocal HT.ai system ships with the simplified menu installed. Legacy installations use the standard menu that displays more top-level menus. All software features are available from both menu implementations and the instructions in this guide list both paths. The simplified menu includes a menu map to show where items were once located in the legacy standard menu.

To use the Menu Map to find the legacy location of features:

1. Click **Help > Menu Map** to display the Menu Map dialog.
2. Select the **Default to Customized** Menu option to display the standard menu layout in the Menu Map dialog.
3. Click the menu path where the software feature was in the standard menu to display the path to the feature in the simplified menu.

For example, to duplicate an image:

1. From the simplified menu, click **Help > Menu Map** to display the Menu Map dialog.
2. Select the **Default to Customized Menu** option. The standard menu path to duplicate an image is to click the Edit menu and select Duplicate.
3. In the Menu Map dialog, click **Edit > Duplicate**. The corresponding simplified menu path displays: -> **Edit: Image: Duplicate Image/Plane**. This indicates that the simplified menu path to duplicate an image is to click **Edit > Image > Duplicate Image/Plane**.

Administrator Tasks

Most of the procedures in this guide are for general users. However, we recommend that you identify one or more users as advanced users or system administrators. The responsibilities of the system administrator vary from site to site. Variables include the number of users on the system, the type of database, and the type of work done. Some MetaXpress software system administrator tasks include:

- Installation overview with a Molecular Devices representative
- Post-installation hardware and software tests
- Database planning and implementation
- Custom user and group settings creation
- Maintenance schedules and software updates

Theory of Operation

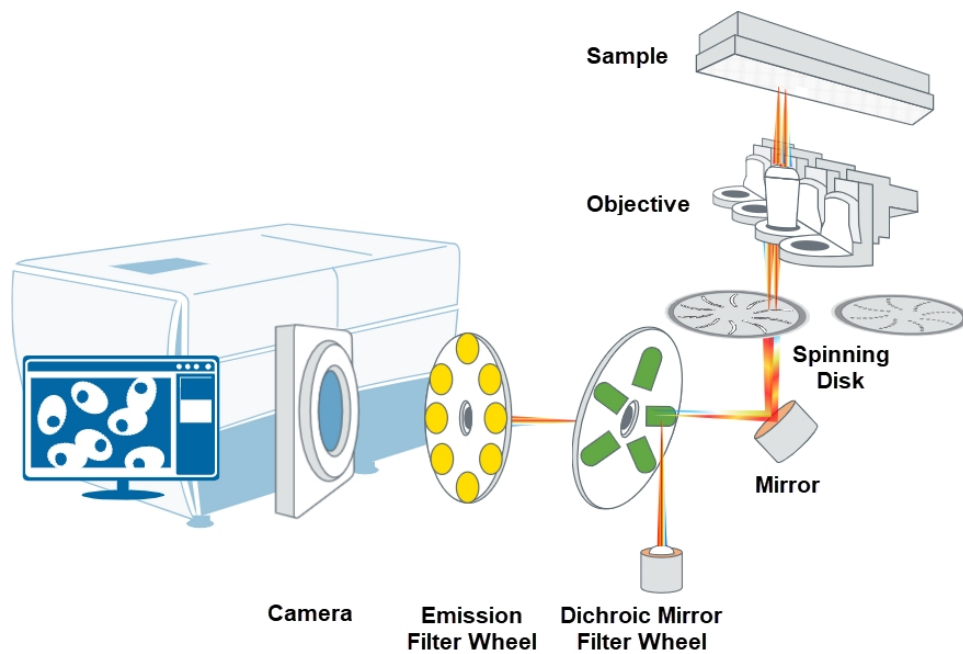

Figure 1-2: ImageXpress Confocal HT.ai System Optical Path

The ImageXpress Confocal HT.ai system uses the following components and functions:

- Fluorescence Imaging, see page 23
- Confocal Imaging, see page 23
- Excitation and Emission Filters, see page 23
- Dichroic Mirror, see page 24
- Objective Lenses, see page 25

Fluorescence Imaging

Fluorescence is a property of certain classes of molecules (fluorophores) in which photons of a specific wavelength are absorbed (excitation), and, as a result, photons are emitted at a longer wavelength (emission) a very short time later. The utility of fluorescence imaging in biological applications stems from the ability to conjugate fluorescent molecules with biologically significant probe molecules, so that visualization of the combined fluorophore in the specimen highlights the specific distribution of the molecules in question.

By attaching different probes to a set of dye molecules with non-overlapping excitation and emission spectra, you can stain a specimen with multiple fluorophores and either simultaneously or sequentially image different structures or substances within the same specimen. The excitation and emission peaks for each dye or fluorescent protein in a given environment are physical characteristics of that molecule, and their specific properties determine the initial selection of the optical components to use, such as the emission and excitation filters and the dichroic mirror.

Confocal Imaging

In standard widefield microscopy, fluorescent objects above or below the focal plane are seen as out-of-focus objects and increase the background fluorescence. Confocal microscopy uses point-source illumination and a pinhole aperture ahead of the detector to reject out-of-plane signals.

The main advantage of confocal imaging is the rejection of photons from out of focus portions of the sample and the resulting improved resolution and reduced background. By changing the size of the pinhole in front of the detector you can achieve a suitable balance between the degree of confocality and the sensitivity and speed of the instrument. A smaller pinhole gives better axial resolution, while a larger pinhole increases the collection efficiency resulting in higher sensitivity.

Excitation and Emission Filters

In the ImageXpress Confocal HT.ai system, the excitation filters are located inside the light source. The emission filters and the dichroic mirrors are located within two separate, controllable wheels inside the confocal module.

To selectively excite one fluorophore more intensely than another or to minimize excitation channel crosstalk, it is necessary to provide illumination that contains only photons with a wavelength range that matches the excitation spectrum of the target fluorophore. A bandpass filter in the illumination optical path (called the excitation filter, since it filters the excitation light) restricts the illumination spectrum to a narrow range of wavelengths.

Similarly, when imaging the illuminated sample, it is desirable to collect only the emission photons from the target fluorophore, rejecting as much as possible any reflected or scattered excitation light, any light from other dyes, and autofluorescence from the sample and substrate. This is done by placing a filter in the collection light path, called the emission filter. Emission filters can either be a bandpass filter (for maximum specificity) or a longpass filter (to maximize the amount of emission light collected).

Dichroic Mirror

In the ImageXpress Confocal HT.ai system, framed dichroic mirrors are in a five-position filter wheel. See [Figure 1-2](#).

A dichroic mirror is a specially designed beam splitter that transmits light above a certain cutoff wavelength and reflects light at shorter wavelengths. This is the essential component that allows the construction of an epi-illumination fluorescence imaging system in which the illumination and imaging optical paths overlap at the objective lens. The same objective lens is used to focus the illumination light on the sample as well as collect the emitted fluorescent light to form the image.

In the illumination path, the dichroic mirror reflects shorter wavelengths from the light source up through the objective onto the specimen.

In the imaging optical path, longer wavelength fluorescence light emitted by the excited fluorophores in the specimen is collected by the objective lens and transmitted through the dichroic mirror to the camera. Incident light from the sample that is shorter wavelength than the cutoff (mostly reflected illumination light from the sample) is reflected by the dichroic mirror (and further blocked by the emission filter), preventing it from entering the imaging system of tube lens and camera.

The optics in a filter cube are interference filters made by depositing thin film coatings on a glass support. These components are delicate and can be easily damaged. Always use care when you handle a filter cube.

Dichroic Transmission Spectrum

An ideal dichroic mirror would have an infinitely sharp cut-off. That is, it would have unity transmittance coefficient at wavelengths longer than the cut-off, and zero transmittance (and therefore unity reflectance in a non-absorbing dichroic single-pass mirror) at shorter wavelengths. In practice, the characteristic transmission spectrum for a dichroic mirror looks like the following graph.

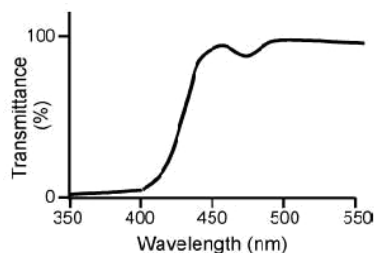

Figure 1-3: Transmission Spectrum for a Dichroic Mirror

In principle, the cutoff wavelength (or midpoint of the cutoff region) of the dichroic mirror should be chosen to lie halfway between the absorption and emission peaks of the chosen fluorochrome, as this simultaneously maximizes the amount of excitation light available at the sample and the amount of collected fluorescence emission that is transmitted to the camera. In practice, however, additional considerations such as fluorochrome efficiency can dictate that the cutoff region is biased toward one peak or the other. This allows, for example, greater transmission of longer wavelength image photons at the expense of less reflection of shorter wavelength excitation light.

Objective Lenses

The ImageXpress Confocal HT.ai system can be configured with high-quality Nikon objectives. See [Compatible Objectives on page 237](#).

If the objective you want to use is not listed, contact Molecular Devices to verify compatibility with your system.



Note: Some objectives have adjustable spherical aberration correction collars for imaging through thick substrates such as most microplates. Use the software to calculate and set the correct values. See [Adjusting Objective Correction Collars on page 207](#).

Several objectives (for example, the 40x Super Plan Fluor ELWD) have correction collars for adjustment to the thickness of the glass cover slip or plate bottom you use. Adjust the collars using the physical thickness of the plate bottom or through optimization of image quality.

Objectives are classified according to optical correction, flatness of field, numerical aperture, and working distance. Before you choose the objectives to use with the system, it is important to consider the types of plates and type of assay you plan to image. The plate material (plastic or glass) and thickness are major considerations when you choose an objective. Another important note is that generally the more optically corrected an objective, the greater the number of lens elements it contains, with correspondingly reduced light transmission, especially in the UV spectrum. The levels of correction in descending order are as follows:

- Achromatic
- Fluor
- Plan Fluor
- Plan Apo



CAUTION! You must contact Molecular Devices Technical Support to schedule a Field Service Engineer to install or remove a water immersion objective.

For detailed information on objectives, see the Nikon web site (www.nikon.com)



Chapter 2: Using the ImageXpress Confocal HT.ai System



This section provides an overview of the workflow for using the ImageXpress Confocal HT.ai system.

- [Starting the System, see below](#)
- [Understanding Status Lights, see page 33](#)
- [Maintaining the Instrument, see page 34](#)
- [Shutting Down the System, see page 34](#)

Starting the System

This section describes how to power on the instrument and how to start the MetaXpress software.

- [Powering On the Instrument, see below](#)
- [Powering On the Acquisition Computer, see below](#)
- [Powering On the External Light Source, see page 28](#)
- [Starting the Software, see page 31](#)

Powering On the Instrument

First, power on the instrument.

To power on the instrument:

1. Confirm that the power cords for the instrument and the external light source are connected to the ImageXpress Systems Power and Options Controller.
2. On the front of the ImageXpress Systems Power and Options Controller, move the **Instrument** button to the on position.

Powering On the Acquisition Computer

Next, power on the acquisition computer and log in to Windows.

To power on the acquisition computer and log in to Windows:

1. Power on the acquisition computer and the monitor.
2. After the computer starts, log in to Windows using the User Name and Password combination that your system administrator provides.



Note: Do not log in to Windows as Guest unless you are instructed to do so by your system administrator.

Powering On the External Light Source

Power on the external light source before you start the software.



DANGER! The external light source is a Class 4 high-power laser product. See [Laser Safety on page 10](#) for details on the Class 4 high-power laser product and specific warning and danger statements for working with the external laser light source.



Note: See www.89north.com/fluorescence-microscopy-products-by-brand/89-north/ldi-laser-diode-illuminator for complete details on the external light source.



Figure 2-1: External Light Source (Front and Rear)

Table 2-1: External Light Source Overview

Item	Description
1	Light Guide Shroud
2	Light Guide Shroud Release Button
3	Light Guides (left: 555 nm; right: other wavelengths)
4	Laser Ready Indicators
5	Soft Power Button and Status Indicator
6	Master Key Switch
7	Interlock Plug and Cable
8	USB Control Cable (to acquisition computer)
9	External Analog and Digital Control Cable
10	Power Cable

To power on the external light source:

1. Confirm that the MetaXpress software on the acquisition computer is shut down.
2. Confirm that the instrument is running.
3. Confirm that the following instrument interlocks are closed:
 - All instrument doors are closed.
 - The Transmitted Light tower is on.
 - The shroud on the Transmitted Light tower is closed.
4. Confirm that the following external light source interlocks are closed:
 - The light guide interconnect box is sealed.
 - The light guide shroud (1) is closed.
 - The interlock plug (7) is connected.
5. Confirm that the status indicator is off, which indicates that the POWER/STATUS (5) button is off.
6. Confirm that the master key switch (6) is in the OFF position.



Figure 2-2: External Light Source Off (Indicator Off)

7. Press the POWER/STATUS button (5). The status indicator briefly turns yellow, then red.
8. Turn the master key switch to the ON position. The status indicator briefly turns yellow, then green.
9. Wait about 30 seconds until both LASER READY indicators (4) turn blue.
10. Start the MetaXpress software. See [Starting the Software on page 31](#). As the software starts, the status indicator turns red as the instrument top door opens and closes.
11. When the software completes initialization and is ready, the status indicator turns green.



Figure 2-3: External Light Source Enabled (Indicator Green)

At this point, the external light source is ready. At the first use of the external light source (for example, acquiring an image or showing a live preview), the status indicator flashes green and blue. This indicates that the external light source is in the normal, running state. It remains in this state until you shut down the software or power off the external light source.

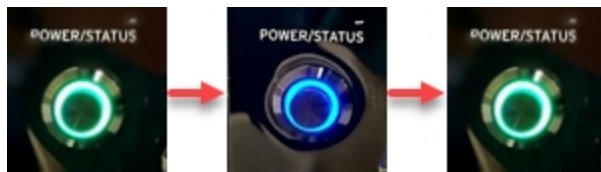

Figure 2-4: External Light Source Running (Indicator Flashes Green and Blue)

Starting the Software

Finally, start the MetaXpress software.

To start the software:

1. Do one of the following:
 - a. Double-click the MetaXpress icon on the computer desktop.
 - b. Click  **Start > MetaXpress 6 > MetaXpress**.
2. If the software is configured to run in multi-user mode, click the **User Name** drop-down, select the user name to use, and click **OK**.



Figure 2-5: Login Dialog in Multi-User Mode



Note: If the software is configured to run in single-user mode, skip this step.

- In the Welcome to MetaXpress dialog, click the **Data Source** drop-down, and select a data source.

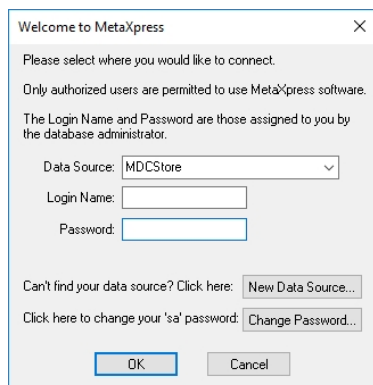

Figure 2-6: Welcome to MetaXpress Dialog



Note: The initial user Login Name is **moldev**. The initial password is in the customer-specific documentation provided with your instrument. We highly recommend you click **Change Password** to change the initial password. To do this, you will need the instrument password, which is also provided in the customer-specific documentation. If you do not have these passwords, contact Molecular Devices Technical Support. See [Obtaining Support on page 231](#).

- In the **Login Name** field, enter the login for the data source.
- In the **Password** field, enter the password for the data source.
- Click **OK**.
- In the MetaXpress dialog, click the Group drop-down and select a security level group that is assigned in the MDCStore™ database.
- Click **OK**.

The MetaXpress software starts and initializes the various components of the ImageXpress Confocal HT.ai system.

If error messages display when the system initializes, try the following:

- Check that all hardware connections are securely connected.
- Check that the plate stage is clear of blockages.
- Check that the ImageXpress Systems Power and Options Controller and the external light source are powered on, if present.
- Restart the system.

If the message continues, use AxoTrace and contact Molecular Devices Technical Support. See [Logging AxoTrace Software Messages to .txt Files on page 233](#).

Understanding Status Lights

The status light on the ImageXpress Confocal HT.ai instrument provides information on the instrument status. You can turn off the status lights. See [Turning Off the Status Indicator Lights on page 230](#).

Table 2-2: Status Light Colors

Color	Instrument Status
Orange	The instrument is powered on without software control.
Blue	The instrument is powered on with software control and is ready to use.
Green	The instrument is acquiring data.
Red	The instrument is in an error state or cannot communicate with the software.

The POWER/STATUS indicator on the external light source provides information on the light source status.

Table 2-3: External Light Source POWER/STATUS Indicator Colors

Color	External Light Source Status
Yellow	The light source is powered on, but not ready for operation.
Red	The light source has a fault (for example, an interlock has been triggered or the master key switch is in the OFF position).
Green	<p>The light source powered on without software control.</p> <p> Note: The status indicator remains in this state until the first use of the external light source (for example, acquiring an image or showing a live preview), when it begins to flash green and blue.</p>
Green/Blue (flashing)	The light source is operating with software control.
White (or any other color)	The light source is in an error state. Contact Molecular Devices Technical Support. See Obtaining Support on page 231 .

Maintaining the Instrument

User maintenance tasks for the ImageXpress Confocal HT.ai system include cleaning the instrument, changing filters, and changing and cleaning objectives. Perform only the maintenance tasks described in this guide. Contact Molecular Devices Technical Support to inspect and perform preventive maintenance service on the instrument each year. See [Maintenance on page 183](#) and [Obtaining Support on page 231](#).



CAUTION! You must contact Molecular Devices Technical Support to schedule a Field Service Engineer to install or remove a water immersion objective.

Shutting Down the System

To shut down the system:

1. Exit the MetaXpress software.
2. Power off the acquisition computer.
3. Do the following to power off the external light source:
 - a. Turn the master key switch to the OFF position. The status indicator briefly turns yellow, then red.
 - b. Press the POWER/STATUS button. The status indicator briefly turns yellow, then goes off.
4. On the front of the ImageXpress Systems Power and Options Controller, move the **Instrument** button to the off position.

The ImageXpress Confocal HT.ai system ships fully configured. A Molecular Devices Field Service Engineer installs the system at your site. The base system includes the instrument, laser light source, acquisition computer, and accessory kit. See [Table 3-1: Accessory Kit Contents on page 36](#) for kit contents.

The acquisition computer ships with the MetaXpress software already installed. The instrument connects to the acquisition computer during installation. There are four main connections, excluding power cords.

- Fiber-optic light guide from the external light source to the instrument
- USB 2.0 cable from the instrument to the acquisition computer (data)
- USB 3.0 cable from the instrument to the acquisition computer (camera control)
- RS-232 to USB 2.0 cable from the external light source to the acquisition computer

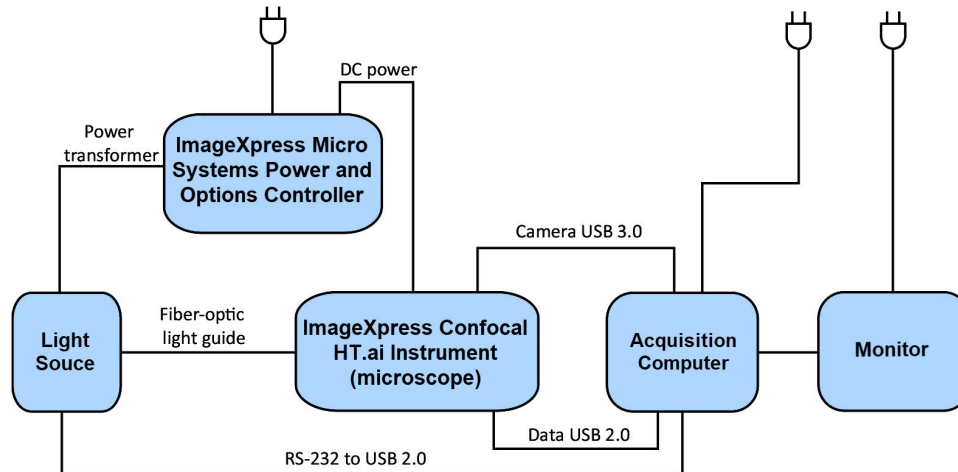

Figure 3-1: ImageXpress Confocal HT.ai System Components without Options

Table 3-1: Accessory Kit Contents

Accessory	Description
Bead Plate	TetraSpeck fluorescent microspheres test plate
Bead Slide	FocalCheck fluorescent microspheres test slide
Hex Keys	1/16 in. 0.05 in.
Slide Holder	Single
Calibration Slides	Spatial (GP-2) Red (GP-7) Green (GP-8) Blue (GP-9) Yellow (GP-11)
Shading Correction Plates	Fluorescent Green Fluorescent Red (red plate) Fluorescent Red (pink plate)
Filter Tools	Emission and Dichroic
Storage Box	Accessory box for miscellaneous storage

If you need to re-install the MetaXpress software or install the software on a new computer, see the *MetaXpress Installation and Update Guide* included on the Molecular Devices Knowledge Base at support.moleculardevices.com

Verifying Device Settings in the Meta Imaging Series Administrator Software

Use the Meta Imaging Series Administrator Software to configure all hardware and software components. This section describes how to verify that the ImageXpress Confocal HT.ai system hardware components are properly configured in the Meta Imaging Series Administrator Software and in the MetaXpress software.



Note:

- We recommend that you run verification tests without a sample plate loaded on the stage except when verifying the Laser Autofocus Sensor.
- You cannot simultaneously run the Meta Imaging Series Administrator Software and the MetaXpress software.

To verify the hardware configuration:

1. Power on the instrument but do not start the MetaXpress software.
2. Click  **Start** > **MetaXpress 6** > **Meta Imaging Series Administrator** to display the Meta Imaging Series Administrator.

3. In the **List of Groups** list, select **MetaXpress**.

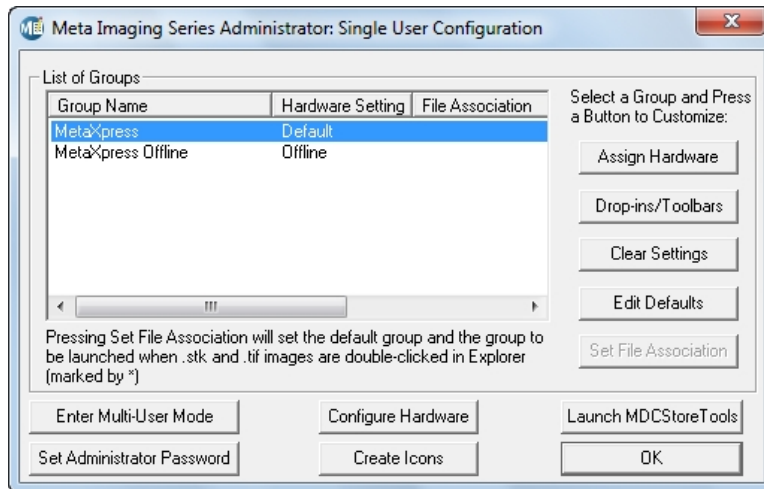

Figure 3-2: Meta Imaging Series Administrator Software Home Dialog

4. Click **Configure Hardware** to display the Configure Hardware dialog.
5. Click **Configure Devices** to display the User Settings dialog.

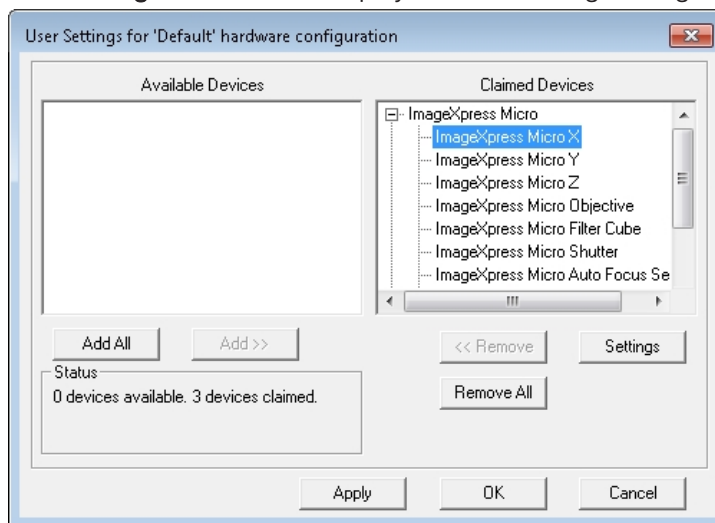

Figure 3-3: User Settings Dialog

6. In the Claimed Devices list, select **ImageXpress Micro X** and then click **Settings** to display the ImageXpress Micro X Settings dialog.

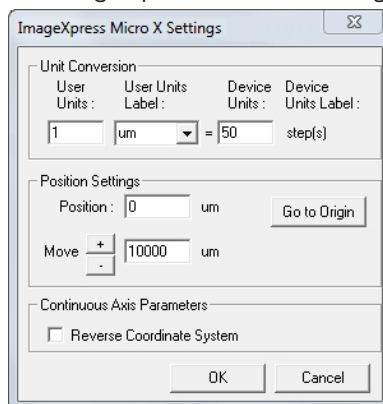

Figure 3-4: ImageXpress Micro X Settings Dialog

7. In the **Move** field, increase the step size to 10,000 μm .
8. Clear the **Reverse Coordinate System** check box.
9. Click **+** and **-** and confirm that the stage responds to the control.



Note: To see the stage move, open the right side upper access door.

10. In the **Move** field, change the step size back to 10 μm and click **OK** to display the User Settings dialog.

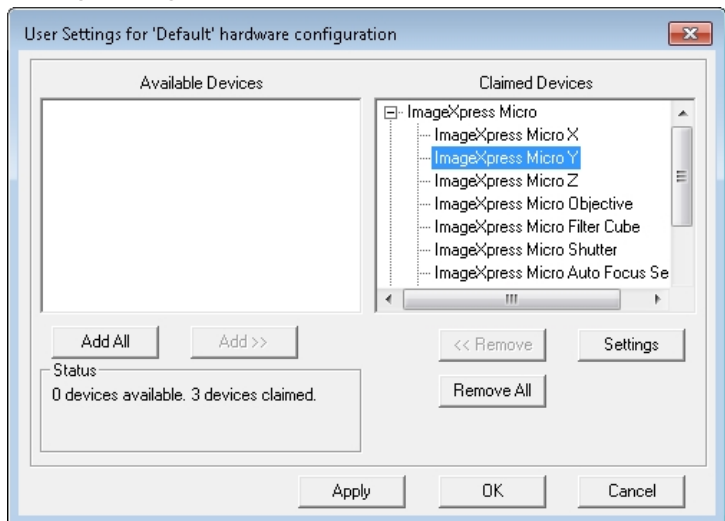

Figure 3-5: User Settings Dialog with ImageXpress Micro Y Selection

11. In the Claimed Devices list, select **ImageXpress Micro Y** and then click **Settings** to display the ImageXpress Micro Y settings dialog.

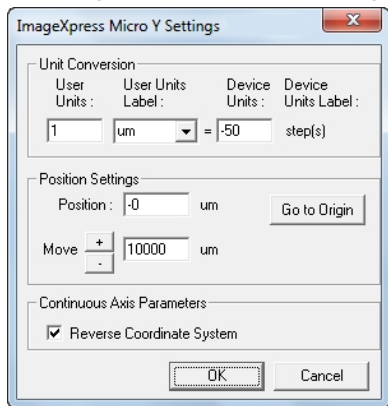

Figure 3-6: ImageXpress Micro Y Settings Dialog

12. In the **Move** field, increase the step size to 10,000 μm .
13. Select the **Reverse Coordinate System** check box.
14. Click **+** and **-** and confirm that the stage responds to the control.

15. In the **Move** field, change the step size back to 10 μm and click **OK** to display the User Settings dialog.

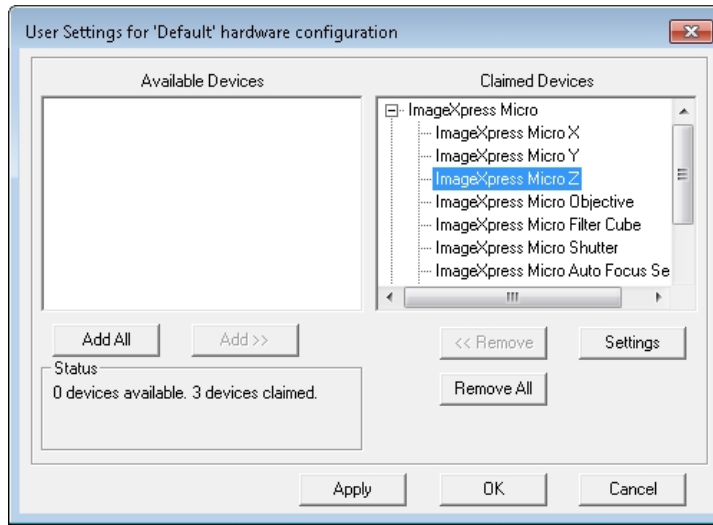

Figure 3-7: User Settings Dialog with ImageXpress Micro Z Selection

16. In the Claimed Devices list, select **ImageXpress Micro Z** and then click **Settings** to display the ImageXpress Micro Z setting dialog.

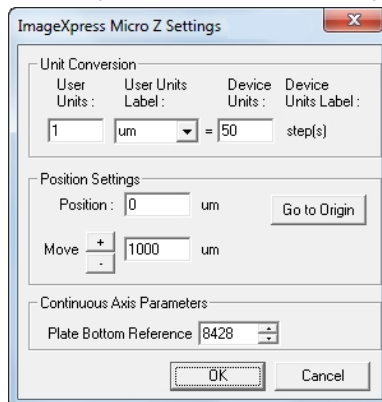

Figure 3-8: ImageXpress Micro Z Settings Dialog

17. Verify that the value in the **Device Units** field is 50.
18. In the **Move** field, increase the step size to 1000 μm .



Note: Do not change the Plate Bottom Reference value.

19. Click **+** and **-** and confirm that the Z motor responds to the control.
20. Click **Go to Origin**.
21. In the **Move** field, change the step size back to 10 μm and click **OK** to display the User Settings dialog.
22. In the Claimed Devices list, select **ImageXpress Micro Objective** and then click **Settings** to display the ImageXpress Micro Objective Settings dialog.
The Numerical Aperture (NA) values are written on each objective.

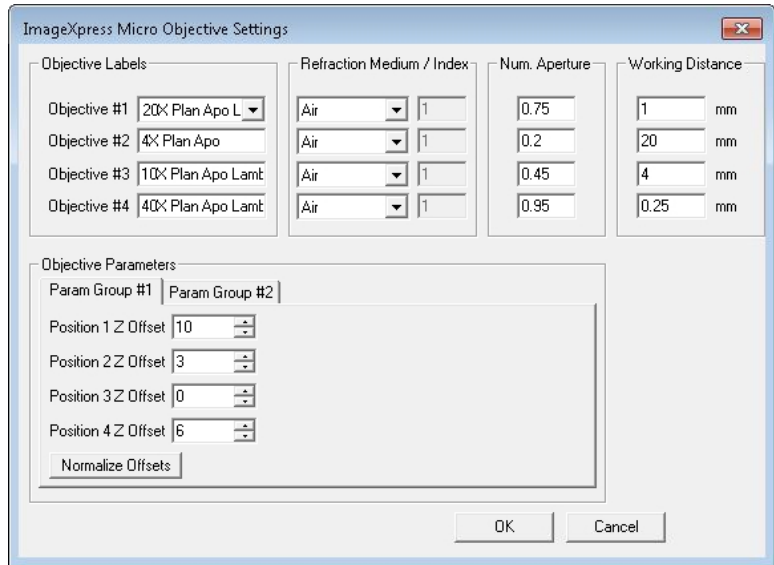

Figure 3-9: ImageXpress Micro Objective Settings Dialog

23. Confirm that the values in the **Objective Labels** fields, the **Refraction Medium/Index** fields, the **Num Aperture** fields, and the **Working Distance** fields match each objective in the system.
24. In the Objective Parameters section, select the **Param Group #1** tab that contains the Z offset positions in microns (μm) for the objectives.
25. Confirm that the values are valid numbers and at least one is set to zero.
26. Select the **Param Group #2** tab.
27. Click **Open Control Dialog** to display the Control - ImageXpress Micro Objective dialog.

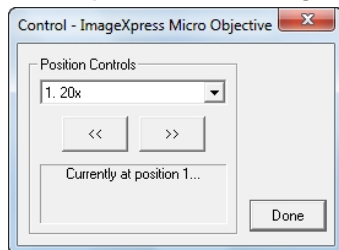





Figure 3-10: Control > ImageXpress Micro Objective Dialog

28. Click  and  and confirm that the objective changer moves appropriately.
29. Click **Done** to display the ImageXpress Micro Objective Settings dialog.
30. Click **OK**.
31. If you attach a plate handling robot to the instrument, confirm those settings. See [Verifying External Control Settings on page 250](#).
32. Click **OK** to display the Configure Hardware dialog and proceed to the next section.

Verifying Camera Settings in the Meta Imaging Series Administrator Software

To verify the installation of the correct version of the ImageXpress Confocal HT.ai system camera driver:

1. Click  **Start > MetaXpress 6 > Meta Imaging Series Administrator** to display the Meta Imaging Series Administrator.
2. Click **Configure Hardware** to display the Configure Hardware dialog.

3. Click **Configure Acquisition** to display the Configure Acquisition dialog.
4. The **Installed Drivers** field should contain one driver. If no driver displays, or if more than one driver displays, contact Molecular Devices Technical Support to determine which driver is for your system. See [Obtaining Support on page 231](#).
5. In the **Installed Drivers** field, select the driver.
6. Click **Configure** to display the Camera Driver dialog.
7. Ensure that the camera is available in channel 1. This confirms that the camera is responsive.
8. Click **OK** to close the Camera Driver dialog.
9. Click **OK** to close the Configure Acquisition dialog.
10. Click **OK** to close the Configure Hardware dialog.
11. Click **OK** to close the Meta Imaging Series Administrator.
12. Verify and back up settings in the MetaXpress software. See [Verifying and Backing Up Settings in the MetaXpress Software on page 42](#).

Verifying and Backing Up Settings in the MetaXpress Software

After you confirm hardware settings in the Meta Imaging Series Administrator Software, check the settings in the MetaXpress software.

See the following sections:

- [Verifying Magnification Settings on this page](#)
- [Verifying Illumination Settings on page 43](#)
- [Verifying Calibration Settings on page 44](#)
- [Verifying the Laser Autofocus Sensor on page 46](#)
- [Verifying the Plate Reference Point \(A1 Center\) on page 48](#)
- [Verifying Plate Types on page 50](#)
- [Confirming Laser Autofocus Settings for Plate Files on page 51](#)
- [Verifying Shading Correction Files-Legacy on page 52](#)

Each procedure provides instructions to back up the settings so that you can restore the settings in case they are lost.

*** Tip:** Press F1 in the MetaXpress software to view the software application help.

Verifying Magnification Settings

Use the Configure Magnification dialog to confirm magnification settings for the ImageXpress Confocal HT.ai system objectives before you use the system.

To verify the magnification settings:

1. In the MetaXpress software, do one of the following to display the Configure Magnification dialog:
 - From the simplified menu, click **Control > Devices > Configure Magnification**.
 - From the standard menu, click **Devices > Configure Magnification**.
2. In the Setting section, verify there is an ImageXpress Micro Objective and select the **ImageXpress Micro Objective** check box.

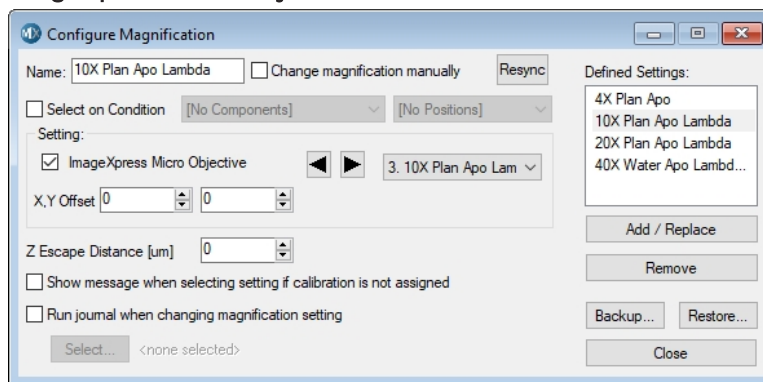

Figure 3-11: Configure Magnification Dialog

3. Confirm that the **Defined Settings** field lists each objective in the system.
4. Click **Backup** to display the Backup All Magnification Settings dialog.
5. In the **File Name** field, enter the name of the backup .mgs file.
6. Navigate to where the backup file is to be stored and click **Save**.
7. Click **Close**.

Verifying Illumination Settings

Use the Configure Illumination dialog to confirm illumination settings for the ImageXpress Confocal HT.ai system objectives before you use the system.

To verify the illumination settings:

1. In the MetaXpress software, do one of the following to display the Configure Illumination dialog:
 - From the simplified menu, click **Control > Devices > Configure Illumination**.
 - From the standard menu, click **Devices > Configure Illumination**.
2. In the **Defined Settings** list, ensure that the correct illuminations display.

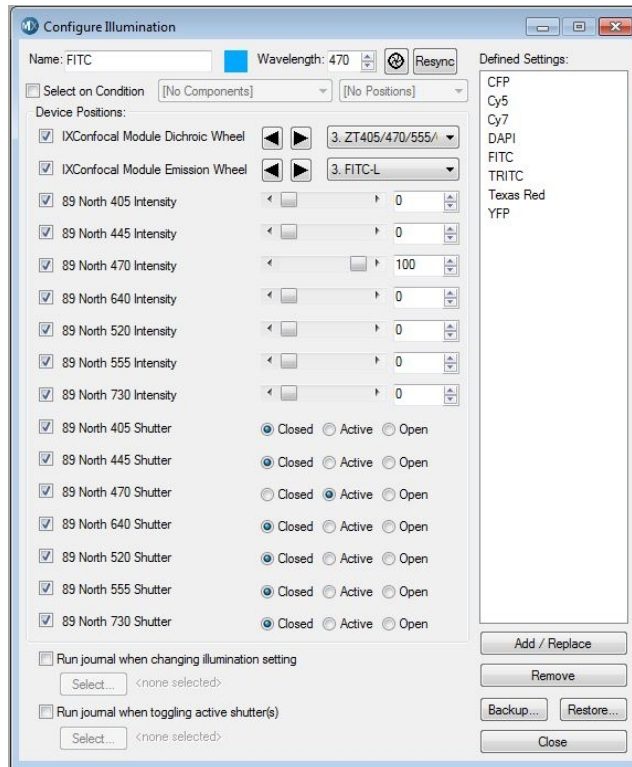

Figure 3-12: Configure Illumination Dialog

3. Ensure that **Active** is selected for the appropriate shutter for each filter set.



CAUTION!

- Never set more than one 89 North shutter to **Active**.
- Never set an 89 North shutter to **Open**.

4. Set up other illumination settings, if needed. The value in the **Wavelength** field should match the center wavelength for the emission filter.
5. Click **Backup** to display the Backup All Illumination Settings dialog.
6. In the **File Name** field, enter the name of the backup .ils file.
7. Navigate to where the backup file is to be stored and click **Save**.
8. Click **Restore** and select the file to restore the settings, if needed.
9. Click **Close**.

Verifying Calibration Settings

Use the Calibrate Distances dialog to verify calibration distances.

To verify the calibration settings:

1. In the MetaXpress software, do one of the following to display the Calibrate Distances dialog:
 - From the simplified menu, click **Measure > Distances > Calibrate Distances**.
 - From the standard menu, click **Measure > Calibrate Distances**.
2. Confirm that there are calibration settings in the dialog that match the objective settings from the Configure Magnification dialog.

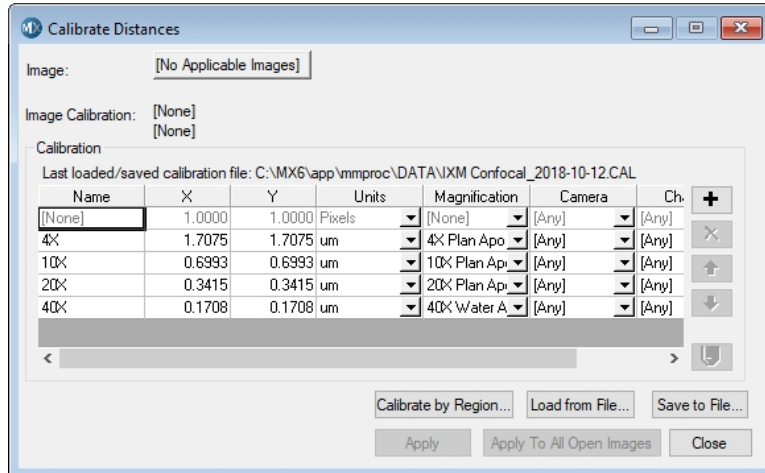

Figure 3-13: Calibrate Distances Dialog

3. Make sure the appropriate magnification setting displays for each calibration.



Note: Use the same calibration setting for both X and Y.

You can use the following estimated values for ImageXpress Confocal HT.ai system calibration settings:



Note: To measure pixel sizes more accurately, in the IX Taskbar, click System Maintenance and then click Measure Pixel Sizes. If the IX Taskbar is not installed, contact Molecular Devices Technical Support. See [Obtaining Support on page 231](#).

Table 3-2: Estimated Calibration Settings

Objective Magnification	Unbinned Pixel Size (μm)	Width (mm)	Height (mm)	Area (mm^2)
2x	3.4157	6.9953	6.9953	48.9335
4x	1.7078	3.4976	3.4976	12.2334
10x	0.6831	1.3991	1.3991	1.9573
20x	0.3416	0.6995	0.6995	0.4893
40x	0.1708	0.3498	0.3498	0.1223
60x	0.1139	0.2332	0.2332	0.0544
100x	0.0683	0.1399	0.1399	0.0196

4. Click **Save to File** to display the Save Spatial Calibrations dialog.
5. In the **File Name** field, enter the name of the backup .cal file.
6. Navigate to where the backup file is to be stored and click **Save**.
7. Click **Close** in the Calibrate Distances dialog.

Verifying the Laser Autofocus Sensor

This procedure uses a bead plate to verify that the laser autofocus sensor responds.

To verify that the Laser Autofocus sensor responds:

1. In the MetaXpress software, do one of the following to display the Plate Acquisition Setup dialog:
 - From the simplified menu, click **Screening > Acquisition Setup**.
 - From the standard menu, click **Screening > Plate Acquisition Setup**.
2. Select the **Configure** tab.
3. On the Configure tab, select the **Acquisition** tab.
4. Select the **Enable Laser-Based Focusing** check box.
5. Select the **Objective and Camera** tab.
6. Click the **Magnification** drop-down and select **10x**.
7. Select the **Plate** tab.
8. Click the **Plate Name** drop-down and select **Bead Plate IXM-C**.
9. Click **Eject Plate**.
10. Load the Tetra Speck bead plate and click **Load Plate**.
11. On the image of the plate, right-click well **A1** to move the stage to that well.
12. On the Configure tab, select the **Autofocus** tab.
13. Click **Configure Laser Settings** to display the Configure Laser Autofocus Settings dialog.
14. Click **Preview Pass** to display a Preview Pass image window with a graph of focus intensities compared to the Z-position. You want to see graphs of sharp peaks in red and green.

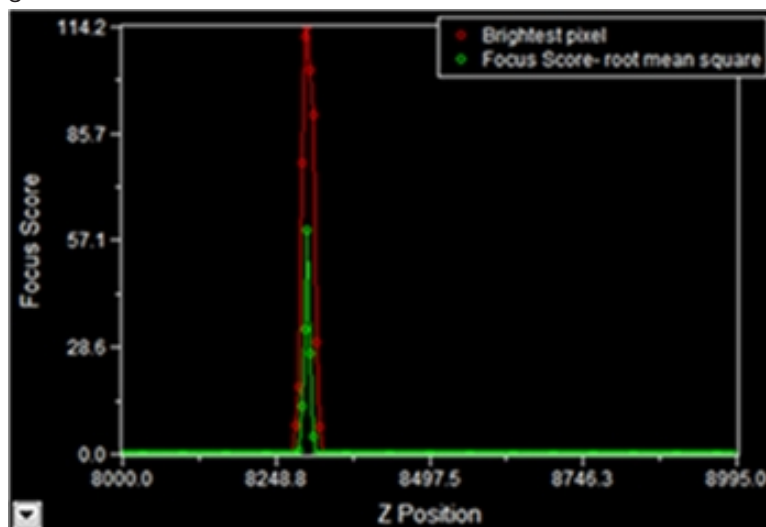

Figure 3-14: Preview Pass Image Window

15. In the Preview Pass image window, ensure that there is at least one peak.

- If the Preview Pass image window shows at least one peak, the Laser Auto Focus Sensor is enabled and functional.
- If the Preview Pass image window does not show any peaks, ensure that the plate is properly seated. Then, in the Configure Laser Autofocus Settings dialog in the Preview Pass section, in the **Exposure** row, select the **Override Exposure** check box, increase the value, and click **Preview Pass** again.
- If the Preview Pass image window still does not show a peak, click **Laser Autofocus Wizard** and then follow the instructions or use the software application help.
- If the Preview Pass image window still does not show a peak, contact Molecular Devices Technical Support and report the issue. See [Obtaining Support on page 231](#).

For more information, see [Confirming Laser Autofocus Settings for Plate Files on page 51](#).

16. Close the Preview Pass image window.
17. Click **Close** in the Configure Laser Autofocus Settings dialog.
18. In the Plate Acquisition Setup dialog, click **Eject Plate**.
19. Remove the Tetra Speck bead plate and click **Load Plate**.
20. Click **Close**.

Verifying the Plate Reference Point (A1 Center)

This procedure requires the metal slide holder plate that ships with the instrument to verify that the plate reference point is in the center of well A1.

To verify the plate reference point is properly set:

- In the MetaXpress software, do one of the following to display the Plate Acquisition Setup dialog:
 - From the simplified menu, click **Screening > Acquisition Setup**.
 - From the standard menu, click **Screening > Plate Acquisition Setup**.
- Select the **Configure** tab.
- On the Configure tab, select the **Objective and Camera** tab.
- Click the **Magnification** drop-down and select the lowest power objective (max. 10x).
- In the **Camera Binning** field, enter **1**.
- Click the **Acquisition Mode** drop-down and select **Widefield**.
- Select the **Plate** tab.
- Click the **Plate Name** drop-down and select **96 Wells (8x12)**.
- Select the **Sites to Visit** tab.
- Under **Site Options**, select **Single site**.
- Select the **W1** tab below the Acquisition > Wavelengths tab.
- Click the **Illumination** drop-down and select **FITC**.



Note: Filters other than FITC are acceptable, but the contrast might not be as high as with the FITC. Exposure times vary significantly depending on the light source and filter choice.

- In the **Exposure** field, enter **100** milliseconds (ms).
- Click **Screening > Plate Acquisition and Control** to display the Plate Acquisition and Control dialog.

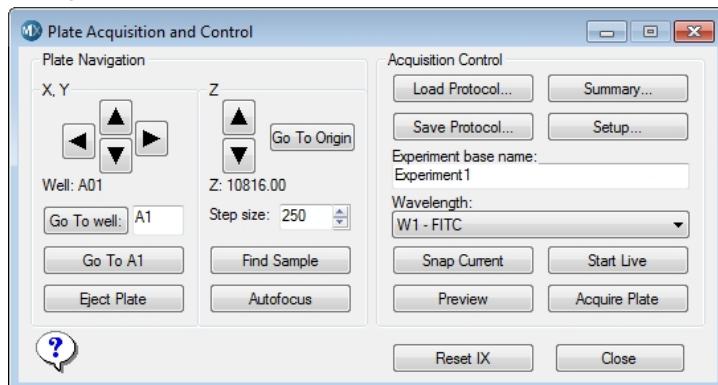

Figure 3-15: Plate Acquisition and Control Dialog

- Click the **Wavelength** drop-down and select **W1 - FITC**.
- In the **Step Size** field, enter **250**.
- Click **Eject Plate** to open the instrument top door.
- Load the metal slide holder plate and ensure the notch in the plate is in the A1 position on the stage. There is an integrated pinhole at the A1 well position.

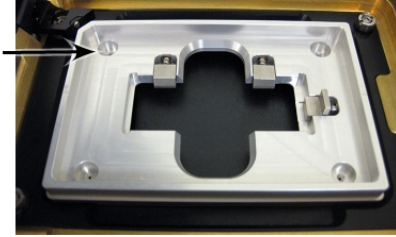

Figure 3-16: Loaded Metal Slide Holder Plate with Integrated A1 Well Pinhole

19. Click **Load Plate** to close the instrument top door.
20. Click **Go to A1** to move the stage to the A1 position.
21. Click **Start Live** to display a Live image window.



WARNING! The external light source for the ImageXpress Confocal HT.ai system is a Class 4 high-power laser product. Prolonged exposure can cause plate materials to smolder or burn. If live-mode exposure is longer than 30 seconds, the software automatically closes the laser shutter.

22. If you use a 4x objective, click the **Z** control arrows to step the Z-motor (reducing the step size as you get closer to focus) until the A1 pinhole comes into focus, and then verify that the hole is visually centered in the field of view.

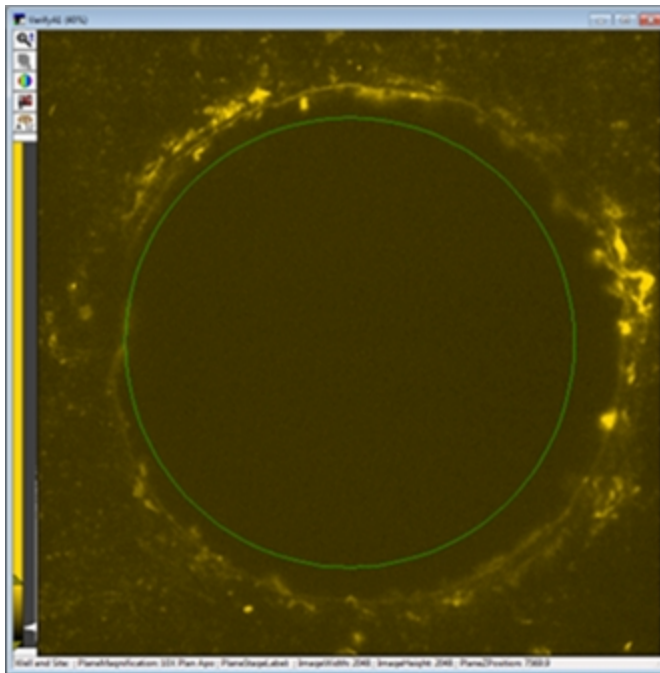

Figure 3-17: A1 Pinhole in Focus at 10X

If the A1 pinhole is not centered, or if you cannot find the hole, contact Molecular Devices Technical Support. See [Obtaining Support on page 231](#).

23. Click **F2: Stop** to close the Live image window.
24. Click **Eject Plate**.
25. Remove the metal slide holder plate and then click **Load Plate**.
26. Click **Close** in the Plate Acquisition and Control dialog.
27. Click **Close** in the Plate Acquisition Setup dialog.

Verifying Plate Types

Use this procedure to verify that the plate type files included with the software are available from the Plate Acquisition Setup dialog.

To verify the plate types were installed:

1. In the MetaXpress software, do one of the following to display the Plate Acquisition Setup dialog:
 - From the simplified menu, click **Screening > Acquisition Setup**.
 - From the standard menu, click **Screening > Plate Acquisition Setup**.
2. Select the **Configure** tab.
3. On the Configure tab, select the **Plate** tab.
4. Click the **Plate Name** drop-down to display the list of plate types.

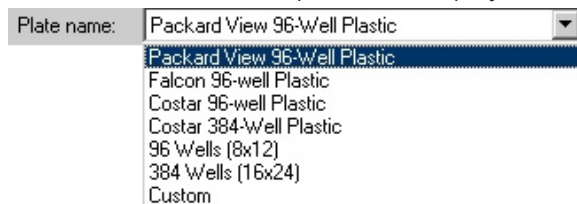

Figure 3-18: Available Plate Types

If there are several custom plate types in the list, you have successfully verified plate type files.

If only **96 Wells (8x12)**, **384 Wells (16x24)**, and **Custom** display, load the preconfigured plate type files from the MetaXpress Software Suite flash drive.

To load the preconfigured plate type files:

1. Insert the MetaXpress Software Suite flash drive into the computer.
2. When the MetaXpress software installation window displays, click **Explore Installation Folders/Files**.
3. In Windows Explorer, open the **Plates** folder to view the plate type files (.plt).
4. Select the plate type files to be available in the software.



Tip: Hold down **SHIFT** or **CTRL**, and then click to select multiple plates.

5. Right-click and select **Copy** to copy the files to the computer clipboard.
6. Navigate to **C:\MX6\Plates** (or the Plates folder in a custom installation) then right-click and select **Paste** to have the files appear in the **Plate Name** drop-down list in the software.



Note: To refresh the plate list in Plate Acquisition Setup, close and reopen the dialog box.

7. In the **Plates** folder on the computer (not the flash drive), select all the copied files.
8. Right-click and select **Properties** to display the Properties dialog.
9. Select the **General** tab and clear the **Read Only** check box.
10. Click **OK**.

Confirming Laser Autofocus Settings for Plate Files

Before you use a plate file, confirm that the laser autofocus settings are optimized for the plate.



Note: If you use an objective with a correction collar, ensure that the correction collar is set appropriately for the plate. See [Adjusting Objective Correction Collars on page 207](#).

The laser autofocus system moves the vertical (Z-axis) position of the objective to a point where the bottom of the well is in focus before the software acquires each site during plate acquisition.



Note: The Laser Autofocus Wizard calculates measurements as accurately as possible. Some manual verification and adjustment of the settings might be necessary to optimize the results.

To confirm the laser autofocus settings:

1. Prepare the plate to test by putting water or buffer in several of the wells.
2. In the MetaXpress software, do one of the following to display the Plate Acquisition Setup dialog:
 - From the simplified menu, click **Screening > Acquisition Setup**.
 - From the standard menu, click **Screening > Plate Acquisition Setup**.
3. Click **Eject Plate**.
4. Place the test plate in position and then click **Load Plate**.
5. Select the **Configure** tab.
6. On the **Configure** tab, select the **Plates** tab.
7. Click the **Plate Name** drop-down and select the plate for which to configure laser settings.
8. On the **Objective and Camera** tab, select a magnification.
9. On the **Acquisition** tab, select the **Enable Laser-Based Focusing** check box.
10. Use the navigation tools at the top of the Plate Acquisition Setup dialog to move to an appropriate well and site.
11. On the **Autofocus** tab, click **Configure Laser Settings** to display the Configure Autofocus Settings dialog.



Note: If the Configure Laser Settings button is red, the autofocus was not configured for this plate and objective configuration. To correct this, run the Laser Autofocus Wizard.

12. Click **Find Sample** to display the Plate Acquisition report. Verify that the focus status reports Focus Found and that the resulting focus position is appropriate for the plate.



Note: If the focus status reports Focus Not Found, or if the Fine z-position result is wrong, use the Laser Autofocus Wizard to optimize the laser autofocus settings.

13. Click **OK** in the Plate Acquisition report.
14. Click **Close** in the Configure Laser Autofocus Settings dialog.

Verifying Shading Correction Files-Legacy



Note: This procedure is required if you select the Legacy Correction check box for one or more wavelengths in an acquisition protocol.

If you select Legacy Correction as the Shading Correction method for an acquisition wavelength, you need the shading correction image files for each magnification and illumination setting. You then use these files to generate the files again whenever you replace an objective, a filter set, or the light guide. See [Updating Legacy Shading Correction Settings on page 227](#).

To verify that the shading correction image files are available for the Legacy Correction setting:

1. In the MetaXpress software, do one of the following to display the Plate Acquisition Setup dialog:
 - From the simplified menu, click **Screening > Acquisition Setup**.
 - From the standard menu, click **Screening > Plate Acquisition Setup**.
2. Select the **Configure** tab.
3. On the **Configure** tab, select the **Acquisition** tab.
4. Click **Directory for Stored Correction Images** to display the Browse for Folder dialog. The default location for stored correction images is **C:\Shading Images**.

To ensure that the file names are formatted correctly:

1. In Windows, open File Explorer and navigate to the **C:\Shading Images** folder (or a defined location).
2. Locate the shading correction files.
3. Ensure that a file exists for each magnification and illumination setting.

Shading correction images use the following naming format:

- For Widefield: `shading_<magnification name>_widefield_<illumination setting>.tif`
For example: `shading_4x Plan Apo_widefield_DAPI.tif`
- For Confocal: `shading_<magnification name>_confocal<disk size>um<slit or pinhole>_<illumination setting>.tif`
For example: `shading_20x_confocal 60um pinhole_FITC.tif`

This section provides general guidelines to consider before you acquire plate data. These guidelines help ensure that the images you acquire are the best possible quality.

Consider the following criteria to obtain the best possible fluorescence image quality:

- [Assay Design](#), see below
- [Plate Selection](#), see page 55
- [Sample Preparation](#), see page 57
- [Plate Acquisition Settings](#), see page 58
- [Instrument Maintenance](#), see page 62

Assay Design

When you design a high-content screening assay, you should consider the downstream image analysis steps. Despite the image enhancement tools and options available in the software, it is difficult to analyze a poor-quality image. Starting with quality images helps ensure that the image data is more meaningful and yields more information.

As with any biological assays, the assay conditions need to be correctly evaluated to obtain a meaningful result. Include both negative and positive controls in your sample preparation so you can judge the validity of your assay. Run a small-scale version of the assay for optimization of the assay conditions before you run a large-scale screen.

Selection of Different Fluorochromes

Typical high-content and high-throughput assays include one or more fluorochromes, such as fluorescent proteins, antibody-based stains, and chemical-based stains. You should include a nuclear stain (such as Hoechst or DAPI) to help identify cells during image analysis. If the assay involves movement of a protein of interest to or from a particular cellular compartment or organelle, it can also be helpful to include a probe specific to that cellular compartment or organelle. If you plan to use a standard MetaXpress software module to analyze your data, review the requirements of that module.

Individual fluorochromes have unique characteristics that help determine their best use. Use probes that provide bright, specific staining and have excitation and emission spectra suitable for the filter sets in the instrument. For experiments that use multiple stains, select fluorophores that have enough spectral separation. Some fluorochromes provide brighter intensities and require a shorter exposure time, while others do not bleach as quickly and allow a longer exposure time. There also might be toxicity issues with some cell types or bleed-through issues between pairs of fluorochromes. Consider these factors when you choose a fluorochrome.



Note: If your ImageXpress System has the transmitted light option, then it might be possible to identify cells using transmitted light images instead of fluorescence.

Cell-Based Assays

The most important consideration when you select cells for a high-content assay is whether they are compatible with the biology being studied. The assay should give a robust response with clear distinction between positive and negative phenotypes. It is important to select a source of cells where it is possible to obtain consistent results from batch to batch, whether they are primary cells or cell lines, and whether they are transfected or not. Compared to widefield imaging, confocal imaging provides higher-quality images of thick samples, 3D cell masses, or tissues. Uniformly staining thick samples for confocal imaging can be difficult.

Organism-Based Assays

You can use the ImageXpress Confocal HT.ai system to image whole organisms, such as nematodes or zebrafish. Treat the organisms with anesthetic, use a gel preparation, or both to immobilize the organisms for best results.

Homogeneous Assays

Homogeneous assays are ones where the unbound or unreacted stains are not washed off before acquiring images. Confocal imaging reduces background fluorescence from out of focus sample volume which improves signal-to-background ratios and allows for homogeneous assays that would not work when widefield imaging.

Plates or Slides

Multi-well plates offer several advantages for high-content screening:

- The well layout is consistent from one plate to another.
- Plates are easier to handle during sample preparation and imaging.
- Plates facilitate scaling up to a larger screen.

Some assays, such as imaging of tissue sections, may require the use of slides. A slide holder is provided in the accessory kit, and there are software tools available to streamline the slide-imaging workflow.

Plate Selection

The plate type you use can have a significant impact on image quality. You should assess various plates for their compatibility with your assay and use plates of only one brand from a single manufacturer. Mixing various plate types from different manufacturers could introduce unknown variables and contribute to the creation of flawed data.

Consider the following factors when you select plates for your assay:

- [Plate Format, see below](#)
- [Plate Material, see below](#)
- [Fluorescence Background, see page 56](#)
- [Bottom Thickness, see page 56](#)
- [Plate Flatness or Reproducibility of the Z-Pattern, see page 56](#)
- [Plate Skirt, see page 56](#)
- [Batch-to-Batch Consistency, see page 56](#)
- [Robot Compatibility, see page 56](#)

Plate Format

To determine if the plate format is compatible with your assay, consider the following:

- How many wells are in each plate?
- Is the well size compatible with the assay, and will the plates allow for the desired throughput?
- Do you have the equipment needed to pipette into and wash the plates?

Plate Material



WARNING! The ImageXpress Confocal HT.ai instrument uses a Class 4 high-power laser light source, which can cause materials to smolder or burn, especially at close range. Dark materials, which absorb heat, and materials such as plastic, paper, and fabric can easily be burned by visible laser beams. See [Laser Safety on page 10](#) for details on the Class 4 high-power laser product and specific warning and danger statements for working with the external laser light source.

The composition of the material of the bottom of the plate needs to be of optical quality; if not, your acquired images can be degraded.

The ideal plate for imaging features black well sides and a single-piece, thin, glass bottom, which provides optimal autofocus performance and image quality. A plastic-bottom plate will also work well as long as the variability in the bottom thickness is not too high. Especially with a high-magnification objective, you will likely notice significant differences in clarity between a standard plastic plate, an optically clear plastic plate, and a glass-bottom plate.

Verify that the cells in your assay are compatible with the plate material. Some cells may adhere to and perform better on plastic. Given the wrong surface, some cells may fail to bind and will exhibit unusual behavior, such as rounding up or migrating to the edges of a well. In some cases, coating the plates or using pre-coated plates can be beneficial.

Fluorescence Background

There is a large difference in auto-fluorescence between glass and plastic. There can be up to a five times difference in auto-fluorescence among plates from different manufacturers.

Bottom Thickness

Compare the thickness of the plate bottom with the working distance of the objective lens to ensure that it is compatible. In general, objectives with higher numerical aperture (NA) tend to require thin-bottomed plates. Objectives with application-optimized correction collars are compatible with a larger range of plate thicknesses but tend to have lower NA. Plates with a bottom thickness comparable to a standard coverslip (0.17 mm) work well with all supported objectives.



Note: Plates with ultra-thin bottoms or very thick bottoms can be more uneven and can cause focusing issues. For best results, use an imaging-quality plate with a bottom thickness between 0.15 mm and 0.7 mm.

Plate Flatness or Reproducibility of the Z-Pattern

A flat plate is faster to scan than an uneven plate. The reproducibility of a plate allows you to set tighter focus ranges specifically for that plate type. This reduces the amount of focusing needed and speeds up acquisition. The major component in plate flatness is the variation from a well to a neighboring well.

Plate Skirt

With short working distance objectives, imaging the edge and corner wells can cause the objective to bump into the plate skirt, which requires you to omit the outer wells from the experiment. Some manufacturers offer low-skirt or no-skirt options that allow you to use all the wells in the plate with a short working distance air objective.

Batch-to-Batch Consistency

Some plate manufacturers are more consistent in producing plates than others. If parameters such as the plate-bottom thickness vary from batch to batch, you must optimize the plate settings for each batch.

Robot Compatibility

If you use a plate-loading robot, ensure that the plates can easily be held by the robot grippers. Some types of plates do not work well with the grippers supplied with the robot and require custom grippers to work correctly. If one or more plate types do not work with your robot grippers, contact Molecular Devices for assistance. Also make sure that there is a consistent location to affix a barcode on the side of the plate.

Sample Preparation

There are many variables involved in sample preparation. It is best to test these variables during the assay optimization phase before you prepare multiple plates for screening.

This section describes considerations for imaging assays.

Cell Density

Cell density can affect the performance of the cells as well as downstream image analysis. If the cells are very sparse, you might need to acquire many sites to have enough population for statistical analyses. If the cells are very dense, it might be difficult to identify individual cells accurately during cell segmentation.

Fixation and Staining Conditions

Fixation, permeabilization, and wash steps that are too harsh or aggressive can damage the cells and affect image quality. Generally, fixation in freshly-prepared, pre-heated, 4% methanol-free formaldehyde works well for many cell types. When you optimize the assay, it is helpful to test a range of antibody and stain concentrations to determine the best conditions for the cells.

Final Buffer or Media

To reduce background in fluorescent images, ensure that the buffer or media in which the cells are left is free of fluorescent components, such as Phenol Red. This is most important for widefield assays. Several manufacturers offer media that is optimized for imaging.

You should not use solutions with a high percentage of glycerol, such as mounting media. Glycerol can interfere with the laser autofocus, and the high viscosity can cause pipetting difficulties which results in air bubbles.

A low volume of liquid can interfere with the laser autofocus and with transmitted light images. Make sure that wells are at least halfway full. Avoid letting cells dry out while the plate sits for an extended time before imaging.

Plate Handling and Storage

Since the laser autofocus measures the reflection from the bottom of the plate or from within the sample, dust particles, dirt, fingerprints, and scratches interfere with the reflection and affect the autofocus performance. If the bottom of the plate becomes dirty, clean it with a lens tissue and an optical cleaning solution or 70% ethanol to improve autofocus.

You should store plates in the dark, and fixed plates should generally be stored at 4°C (39°F). An opaque plate seal can be helpful. Avoid condensation of air humidity on the bottom of plates. Before imaging, allow chill-stored plates to return to room temperature.

Plate Acquisition Settings

You make most plate acquisition settings in the Plate Acquisition Setup dialog in the MetaXpress software. The settings are dependent on the content and distribution of the samples, as well as the requirements of the experiment.

To help you determine the settings, use the following sections as a checklist.

- [Magnification](#), see below
- [Correction Collars](#), see below
- [Binning](#), see page 59
- [Widefield vs. Confocal Imaging Mode](#), see page 59
- [Site Selection](#), see page 59
- [Shading Correction](#), see page 60
- [Autofocus](#), see page 60
- [Illumination Settings](#), see page 60
- [Exposure Time](#), see page 61
- [Z Series Acquisition](#), see page 62

Magnification

The magnification setting depends on the type of information you want to obtain. Generally, higher magnification gives higher resolution of the objects of interest, but it produces a smaller field of view, which requires more sites to give the equivalent number of cells. To count cells, a 4x objective is often suitable. A 10X PA objective is often used to acquire spheroid images for morphology analysis. For translocation, a 20x or 40x objective can be appropriate. Counting or localizing small organelles might require objectives above 40x.

Other considerations include the numerical aperture (NA) of the objective, the working distance, and the optical corrections built into the objective. With the magnification constant, brightness is proportional to the square of NA. Higher NA objectives also produce a sharper picture when you match the plate-bottom thickness to the objective correction thickness, typically 170 μm . Unfortunately, higher NA objectives, such as a 40X Plan Apo, fail to reach the outer rows and columns of some multi-well plates because of the plate skirt height. Molecular Devices furnishes Plan Apo Lambda objectives that allow acquisition of more of the plate.

Correction Collars

If you use an objective with a correction collar, ensure that the correction collar is set appropriately for the plate you use. See [Adjusting Objective Correction Collars on page 207](#).

Binning

Another method to increase the signal-to-noise ratio (S/N) is to bin the pixels from the camera. Binning combines the electrons from adjacent pixels to create the effect of a single, larger pixel. Binning increases the S/N at the expense of decreased resolution. Use binning to decrease the exposure time dramatically while maintaining the same signal intensity. Another positive feature of binning is that it produces smaller images that require less storage space and are analyzed more quickly. Some assays benefit greatly from binning, while others require unbinned images.

Widefield vs. Confocal Imaging Mode

Widefield imaging includes fluorescence from parts of the sample that are above or below the focal plane. Confocal imaging excludes fluorescence from parts of the sample that are out of focus. The depth of focus depends on the optics, particularly the objective lens, and the degree of confocality depends on the size and shape of the hole that is used. Small pinholes achieve higher confocality and better sectioning capability than widefield, at the expense of reduced light intensities.

Therefore, if it is important to measure the total intensity of a particular fluorophore in cells, it might be preferable to use widefield imaging. Widefield imaging also tends to perform better with cells that are flat. If it is important to measure colocalization between two markers, particularly in a thick sample, then confocal imaging is recommended. In some cases, collecting a Z-series of multiple focal planes might also be needed to obtain suitable images of thick samples.

Site Selection

Use multiple sites in a single well to acquire images from a greater area of the well. If you select the Single Site option on the Sites to Visit tab, the software acquires an image for only a single site located in the center of the well. Use the Fixed Number of Sites option to acquire separate images within a given well, and those images can be of contiguous or distributed areas.

Use the stitch command to assemble the smaller separate images into a single large image. Use this to retain image resolution while increasing the image area of coverage. Unless you use a journal to change settings during the experiment, the sites you select are used during the entire experiment.

Sites can be used to include specific areas of the wells in the plate, while at the same time excluding other areas of the well. For example, the center of the well might exhibit a pipetting artifact from an automated pipettor, or the cells might clump more at the edges of the wells.

Shading Correction

All microscopes exhibit some degree of illumination variation, or shading, across the field of view. Shading is an artifact that can come from the objective, optics, light source, or background light from the room. The ImageXpress Confocal HT.ai system is designed to minimize shading effects and provides a shading correction feature within the software. This is recommended for assays where comparison of individual cell intensities is critical, such as a cell cycle assay. See [Table 5-10: W# Tab: Shading Correction Options \(continued\) on page 103](#) for details on shading correction options.

Autofocus

The ImageXpress Confocal HT.ai system includes an advanced laser autofocus system. Laser autofocus is fast, reliable, does not photo bleach the sample, and is not dependent on the quality of the staining. Most experiments require only laser autofocus with a defined Z-offset for each wavelength. Some assays, such as those that use whole organisms or suspension cells, might require some image-based autofocus in addition to the laser autofocus. You define laser autofocus settings for each plate type and objective. The Laser Autofocus Wizard helps optimize these settings. If you see frequent focus failures, contact your system administrator or Molecular Devices representative.

Illumination Settings

You select the illumination setting for your assay. The Semrock website at www.semrock.com is a good resource to help you determine the best filters to use with your fluorophores. The ImageXpress Confocal HT.ai system uses a standard, selectable light source filter to create the correct excitation wavelength, and a filter wheel to select the corresponding emission wavelength filtration for the experiment. It uses dichroic mirrors to separate the excitation wavelength from the emission wavelength. Specific filter sets are designed for use with specific stains. See [Table 8-1: Settings for Common Fluorophores on page 202](#).

Exposure Time

An appropriate exposure time for each wavelength is crucial for acquisition and analysis. Click Auto Expose on one of the Wavelength tabs in the Plate Acquisition Setup dialog to provide a good starting point and then adjust the exposure time so that the grayscale intensity within a cell is at least three times the intensity of the background. If the background comes from out-of-plane fluorescence, consider using confocal imaging to improve the image quality. If you expect the intensity to vary with the phenotype, adjust the exposure time with both positive and negative controls so that the bright samples are not saturating and the dim samples are still visible.

Signal-to-Noise (S/N) is the ratio of the signal from the foreground objects over the noise from the background variation, signal variation, and other forms of noise from the system. S/N is an important leading indicator of how difficult it will be for the software to accurately discriminate important features in an image from the background. If the S/N is large (for example, >10), then there is high confidence that the software can distinguish foreground pixels from background pixels in the image. If the S/N is relatively small (for example, <2), then it is more difficult for the software to distinguish between objects in the foreground and background for accurate count, morphology, area, signal intensity, and other measurements.

To increase S/N, consider using one of the following methods:

- Increase the image exposure. Longer exposures provide higher signal and higher background in an image, so changing the exposure alone might not increase S/N as expected and should be carefully measured before using long exposures (>1 second). Longer exposures can cause photo bleaching damage and saturate the camera. Intensity measurements of an overexposed image are not accurate, and you should avoid generating these images. One exception to this rule is when you are interested in extremely faint features of the sample that are otherwise not visible. A good example of this is overexposure of a neurite image where you are not interested in the bright cell body, but you are interested in the weakly stained outgrowths. Longer exposure times also increase the overall plate acquisition time.
- Decrease background variation by lowering background levels from the sample, system, or other sources. This could be achieved by changing to confocal imaging with longer exposures, lowering the sample background, or changing the consumable type.
- Average images. In the composite of averaged images, random noise in the background should follow the central limit theorem and therefore lower pixel-to-pixel variation in object foreground and background pixels. With smoother background variation, the S/N will increase. The number of images to be averaged will depend on the sources of variation and stability of the sample (in other words, the amount of photobleaching or photodamage).

Z Series Acquisition

The nature of your sample material can be very dense or thin. Dense sample material requires more light and might require collection of multiple focal planes in a Z Series. Depending on the analysis needs, you can save individual planes or collapse planes into a single 2D projection image.

In Transmitted Light, collecting z planes of cells growing throughout a 3D gel matrix cannot give an accurate image of all planes because the transmitted light must pass completely through the sample from top to bottom so that objects high in the sample will block the light to planes below it.

Instrument Maintenance

For best performance, your ImageXpress Confocal HT.ai system should have regular preventive maintenance services. In between preventative maintenance services, your system administrator can clean dust off the optics as needed. Wear gloves when you handle any optical components to avoid contaminating them with dirt or skin oils. See [Maintenance on page 183](#).

The basic design of the ImageXpress Confocal HT.ai system light source and light path within the instrument help ensure that the light that reaches the sample is the best possible quality. If you find that the light quality has become degraded, contact your system administrator or your Molecular Devices representative to correct the problem.

Chapter 5: Configuring Plate Acquisition Options



5

Before you configure an experiment, it is important to become familiar with the configuration tools in the MetaXpress software. The foundation of the MetaXpress software is the MetaMorph® Microscopy Automation and Image Analysis Software. The MetaMorph Software contains numerous dialogs for image acquisition, processing, and acquisition. The MetaXpress software adds database integration and tools to control the ImageXpress Confocal HT.ai system and to acquire and analyze microplates.

The following sections explain the Plate Acquisition Setup dialog where you configure and run screening experiments:

- [Accessing the Plate Acquisition Setup Dialog, see page 64](#)
- [Plate Acquisition Setup Dialog Layout, see page 65](#)
- [Plate Acquisition Setup Dialog: Configure Tab, Objective and Camera Tab, see page 69](#)
- [Plate Acquisition Setup Dialog: Configure Tab, Plate Tab, see page 72](#)
- [Plate Acquisition Setup Dialog: Configure Tab, Sites to Visit Tab, see page 77](#)
- [Plate Acquisition Setup Dialog: Configure Tab, Acquisition Tab, see page 89](#)
- [Plate Acquisition Setup Dialog: Configure Tab, Display Tab, see page 119](#)
- [Viewing the Summary Panel, see page 121](#)
- [Saving Plate Acquisition Protocols, see page 122](#)
- [Running Plate Acquisition Protocols, see page 123](#)

Accessing the Plate Acquisition Setup Dialog

The MetaXpress software displays menus along the top of the screen. The Screening menu provides access to the dialogs that allow you to configure protocols and acquire images. The Screening menu also provides access to plate configuration dialogs including the Plate Acquisition Setup dialog.

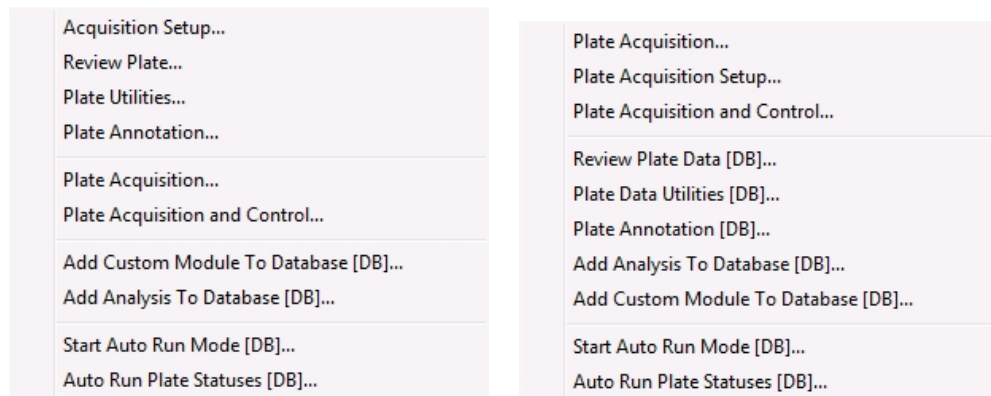

Figure 5-1: Screening Menu, Simplified (left) and Standard (right)

Plate Acquisition Setup Dialog Layout

Use the Plate Acquisition Setup dialog to create protocols for acquiring images from plates.

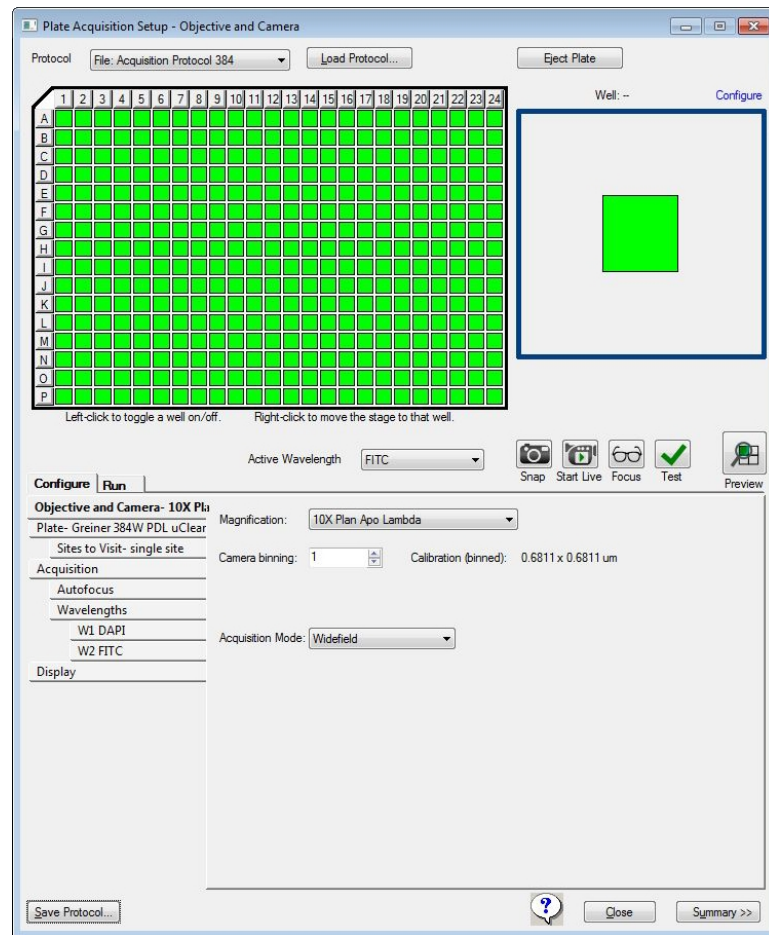

Figure 5-2: Plate Acquisition Setup Dialog

The Plate Acquisition Setup dialog provides three primary functions:

- Use the **Plate Map** and **Site Map** area to view the plate layout and control some of the movable physical components of the ImageXpress Confocal HT.ai system.
- Use the **Configure** tab to configure the plate acquisition protocol.
- Use the **Run** tab to name the plate acquisition and then acquire the plate using the protocol

Plate Map and Site Map

The Plate Map area in the upper left is a graphical representation of the plate type you select.

The following functionality is available above the plate map:

- Use the **Protocol** drop-down to select from the eight most recently used plate acquisition protocols.
- Use the **Load Protocol** button to select a protocol that you saved from a previous session for plate acquisition during the current session.
- The **Eject Plate/Load Plate** button switches between the following two options:
 - **Eject Plate** - Opens the instrument top door and plate clamp to load or remove a plate.



Note: The plate clamp closes within 2 minutes.

- **Load Plate** - Closes the instrument top door and the plate clamp so that the instrument can acquire the plate.
- Use the **Configure** link to select the Sites to Visit tab below to assist with site selection.

When you open the Plate Acquisition Setup dialog for the first time, all applicable wells in the plate map display green and are selected for data acquisition. When the plate dimensions, plate skirt, or objective prevents acquisition from the wells at the edge of the plate, the affected wells are blocked, and are surrounded by a gray rectangle. You cannot select blocked wells or acquire an image from blocked wells.

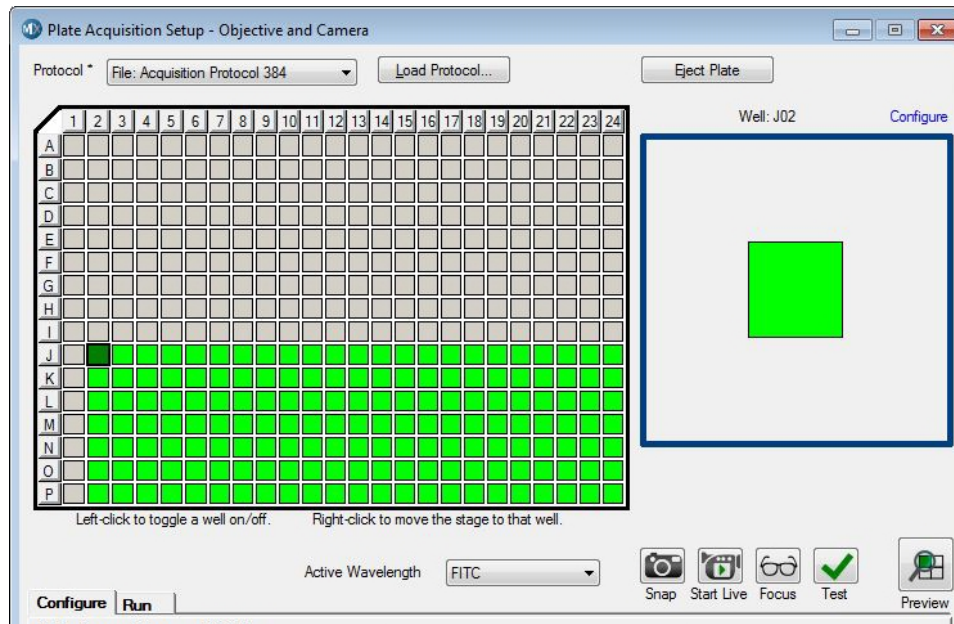

Figure 5-3: Plate Map

Use the Plate Map to select the wells to acquire:

- To exclude wells from the image acquisition, click on a well, click a row or column header, or drag the cursor over a section of wells. Excluded wells display in gray.
- To include or exclude all wells, click the upper left corner triangle.
- To move the stage to a specific well, right-click a well.

The Site Map in the upper right represents the number of sites in each well and the position of the sites to acquire for each well. Use the Site Map to control some of the movable physical components of the ImageXpress Confocal HT.ai system and to configure the sites to acquire. Sites you select to acquire display green and sites you choose to not acquire display gray.

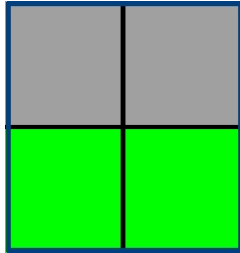





Figure 5-4: Site Map

Below the Plate Map and the Site Map, wavelength tools provide shortcuts to various functions related to the acquisition wavelength. Each icon performs the action at the well where the stage is currently located and in the wavelength that currently displays in the Active Wavelength field.



- The  **WI (Water Immersion) Status** icon displays when your instrument has the Water Immersion option and you select a water immersion objective. Click the icon to display the Water Immersion Control dialog which provides the status of the water immersion system and basic water immersion maintenance steps. See [Water Immersion Option on page 174](#).
- Use the **Active Wavelength** drop-down to select an acquisition wavelength.
- Use the  **Snap** icon to acquire an image without performing (or re-performing) an autofocus.
- Use the  **Start Live** icon to start and stop Live mode.



WARNING! The external light source for the ImageXpress Confocal HT.ai system is a Class 4 high-power laser product. Prolonged exposure can cause plate materials to smolder or burn. If live-mode exposure is longer than 30 seconds, the software automatically closes the laser shutter.



CAUTION! Using Live mode for extended periods of time increases the risk of photo bleaching the site.

- Use the  **Focus** icon to perform the Autofocus routine and then acquire an image.
- Use the  **Test** icon to perform the Autofocus routine and then acquire a Z series and present the corresponding 2D projection when you set up a z acquisition.
- Use the  **Preview** icon to perform the Autofocus routine and then acquire a Z series at each of the wavelengths you set up in the protocol and present the corresponding 2D projection when you set up a Z acquisition.



Note: There are a few cases where configuring a plate acquisition protocol with the Active Wavelength is applicable. These cases are discussed where appropriate in this section. These tools are primarily used when you set up plate acquisition.

Configure Tab

Use the Configure tab to configure the plate acquisition protocol. The Configure tab is organized in a “top-to-bottom” tab structure that runs down the left side to guide you through the process of setting up the protocol configuration. Each tab is dedicated to a specific function or setting. The tabs dynamically update according to the options you select and the number of wavelengths you acquire.

The following sections describe each tab on the Configure tab:

- [Plate Acquisition Setup Dialog: Configure Tab, Objective and Camera Tab, see page 69](#)
- [Plate Acquisition Setup Dialog: Configure Tab, Plate Tab, see page 72](#)
- [Plate Acquisition Setup Dialog: Configure Tab, Sites to Visit Tab, see page 77](#)
- [Plate Acquisition Setup Dialog: Configure Tab, Acquisition Tab, see page 89](#)
- [Plate Acquisition Setup Dialog: Configure Tab, Display Tab, see page 119](#)
- **Save Protocol** displays the Save Acquisition Protocol dialog where you save the plate acquisition settings as a protocol. See [Saving Plate Acquisition Protocols on page 122](#).
- **Summary** displays the Summary panel that displays a summary of the current acquisition settings. See [Viewing the Summary Panel on page 121](#).

Red or yellow indicators might display. Yellow indicates that an optional field is not filled in or another minor error that will not stop plate acquisition. Red indicates that a required field is either not filled in or contains invalid data that you must change before acquisition can occur.

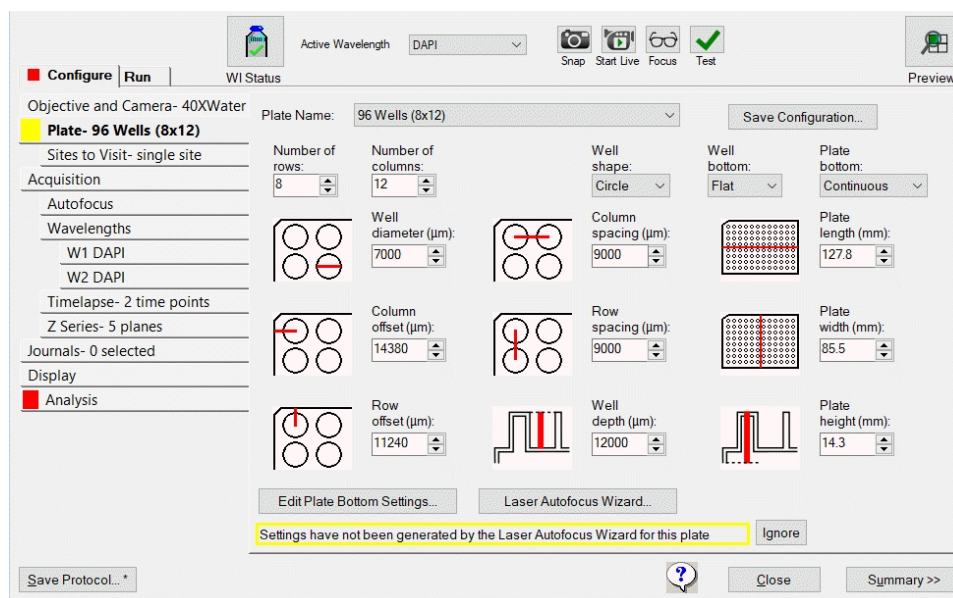

Figure 5-5: Plate Acquisition Setup Dialog with Warning Icons

Run Tab

After you create the protocol on the Configure tab, use the Run tab to name the plate acquisition and then acquire the plate using the protocol. See [Running Plate Acquisition Protocols on page 123](#).

Plate Acquisition Setup Dialog: Configure Tab, Objective and Camera Tab

Use the Objective and Camera tab to set the objective magnification, the camera binning, and the acquisition mode for a protocol. Use these settings to improve either the image acquisition speed or the image quality.

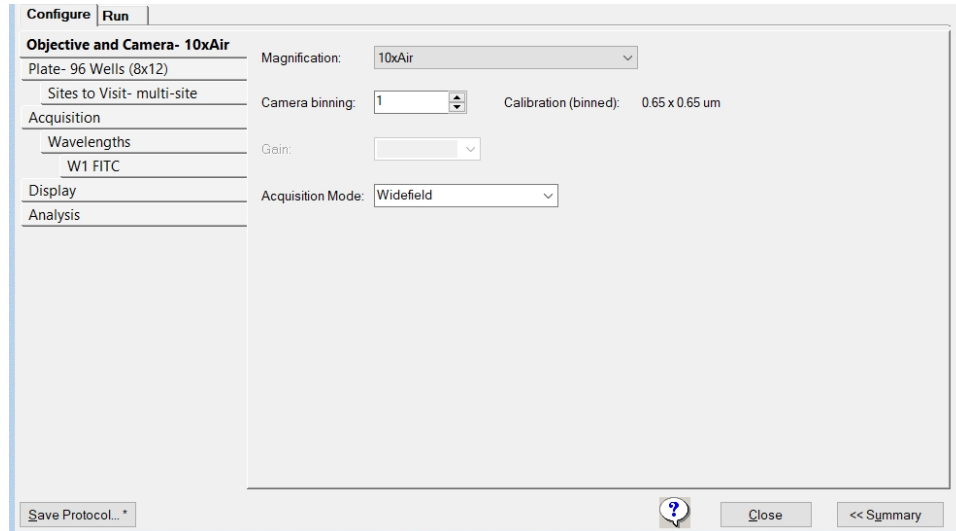





Figure 5-6: Objective and Camera Tab on the Configure Tab

Table 5-1: Configure Tab, Objective and Camera Tab Configuration Options

Option	Description
Magnification	<p>Selects the magnification setting to assign X and Y offset values (parcentricity) and a Z offset (parfocality) to a specific objective. When you select an objective, the objective physically moves to the acquisition position.</p> <hr/> <p> Note: Define the magnifications in the Configure Magnification dialog. See Verifying Magnification Settings on page 42. You must assign a calibration to each magnification setting. See Verifying Calibration Settings on page 44.</p>
Camera Binning	<p>Specifies the binning value to apply to the camera. Binning combines the output of adjacent pixels in square multiples. For example, a camera binning value of 1 is one pixel, a binning value of 2 combines 2x2 or four pixels in a square, a binning value of 3 combines 3x3 or nine pixels in a square, and so on. This reduces the image file size and resolution and increases signal-to-noise ratio.</p> <hr/> <p> Note: If sufficient light is available, lower camera binning increases the image resolution, whereas higher binning increases the signal-to-noise ratio for a given exposure time. Higher binning also improves the speed of the acquisition for a given target signal per bin.</p>
Acquisition Mode	<p>Specifies widefield or confocal imaging mode options, which are dependent on the instrument configuration.</p> <hr/> <p> Note:</p> <ul style="list-style-type: none"> • An entire acquisition is either widefield or confocal. You cannot change the acquisition mode from time point to time point or from wavelength to wavelength. • Changing the Acquisition Mode automatically adjusts the Illumination Power settings for all wavelengths. You may need to reconfigure these settings for the new acquisition mode.

Configuring Objective and Camera Options

-  **Tip:** As you configure an acquisition protocol, you can open the Summary panel to view the current values for the protocol settings. See [Viewing the Summary Panel on page 121](#).
-

To define objective and camera settings for a protocol:

1. Select the **Objective and Camera** tab.
 2. Click the **Magnification** drop-down and select the setting of the objective to use for the protocol.
-



Note: If your system includes the Water Immersion option, when you select a water immersion objective the WI Status icon displays. When you switch from a water immersion objective to an air objective, the system drains the water and opens the instrument top door so that you can dry the bottom of the plate before using the air objective.



CAUTION! If you do not dry the plate bottom, you run the risk of getting water on the air objective and potentially into the instrument.

3. In the **Camera Binning** field, enter the value to apply to the camera.
-



Note: The resulting pixel size (image calibration) updates based on the magnification and binning settings.

4. Click the **Acquisition Mode** drop-down and select the acquisition mode to use (dependent on the instrument configuration).
5. When you finish configuring the acquisition protocol, continue to [Saving Plate Acquisition Protocols on page 122](#). Otherwise, continue to the following sections to optimize the protocol settings.

See the following sections:

- [Plate Acquisition Setup Dialog: Configure Tab, Plate Tab on page 72](#)
- [Plate Acquisition Setup Dialog: Configure Tab, Sites to Visit Tab on page 77](#)
- [Plate Acquisition Setup Dialog: Configure Tab, Acquisition Tab on page 89](#)
- [Plate Acquisition Setup Dialog: Configure Tab, Display Tab on page 119](#)

Plate Acquisition Setup Dialog: Configure Tab, Plate Tab

Use the Plate tab to configure the plate dimensions to accurately control the X, Y, and Z movements of the ImageXpress Confocal HT.ai system. Define accurate plate dimensions to prevent the instrument from making potentially hazardous movements. The plate dimensions you define also ensure that laser-based autofocus is as accurate as possible.



Note: The MetaXpress software installation flash drive contains common plate types that are already configured. From the MetaXpress software flash drive, find the Plates folder for plate files. See [Verifying Plate Types on page 50](#).

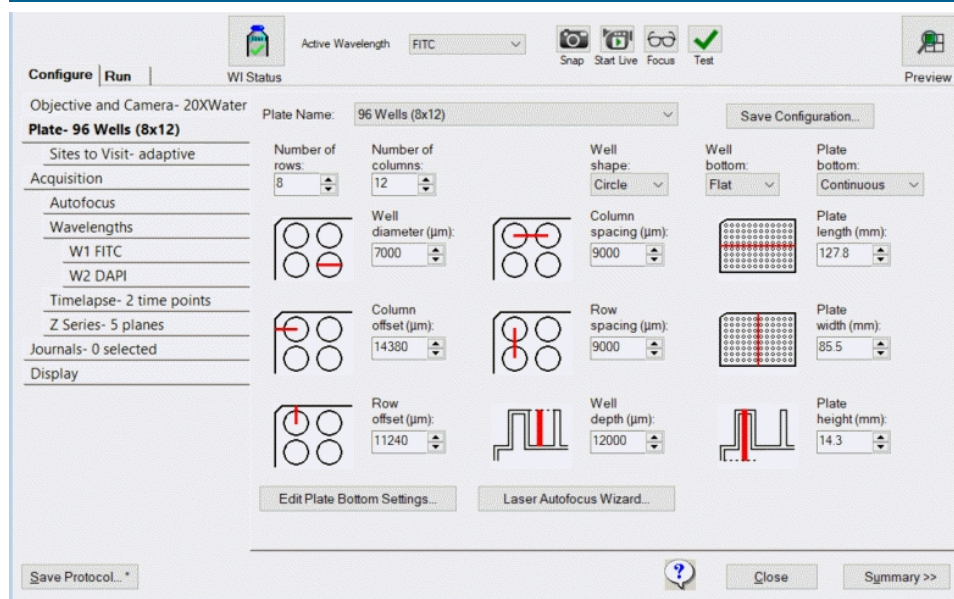

Figure 5-7: Plate Tab on the Configure Tab

Table 5-2: Plate Settings







Option	Description
Plate Name	<p>Specifies the plate type for the protocol. You can select a configuration or you can create a new plate configuration. The fields display values for the plate type you select. If the plate type is not available in the Plate Name list, you can enter the manufacturer's plate specifications.</p> <hr/> <p> Note:</p> <ul style="list-style-type: none"> • Plate files are stored in the C:\MX\plates folder. • The manufacturer generally cannot provide values for the plate bottom settings, including optical thickness, which is not the same as physical thickness, and bottom variation. You must run the Laser Autofocus Wizard to measure the values to ensure proper focus. See Considering Plate Dimensions on page 75.
Save Configuration	Displays the Save Configuration dialog where you name and save a new plate configuration based on the plate type values.
Number of Rows	Indicates the number of rows for the plate type.
Number of Columns	Indicates the number of columns for the plate type.
Well Shape	Indicates the shape of the well, either Circle or Square .
Well Bottom	Indicates the shape of the well bottom, either Flat or Round .
Plate Bottom	Indicates the shape of the plate bottom, either Continuous or Segmented . Continuous indicates the plate bottom is smooth and Segmented indicates the plate bottom is not smooth such as U-bottom plates or plates with channels.
Well Diameter	<p>Specifies the diameter of the well in μm.</p> <hr/> <p> Note: The wells for many plate types have a slight conical shape. If you create a new plate configuration, enter the diameter of the bottom of the well, not the top.</p>
Column Spacing	<p>Specifies the spacing in μm between each well on the X axis.</p> <hr/> <p> Note: Generally, this value should be the same for both the X and Y axis; however, if you create a new plate configuration, you can enter different values, if needed.</p>
Plate Length	Specifies the plate length in mm. The ANSI standard is 127.8 mm.
Column Offset	Specifies the distance in μm between the center of well A01 and the left edge of the plate.
Row Spacing	<p>Specifies the spacing in μm between each well on the Y axis.</p> <hr/> <p> Note: Generally, this value should be the same for both the X and Y axis. However, if you create a new plate configuration, you can enter different values, if needed.</p>

Table 5-2: Plate Settings (continued)

Option	Description
Plate Width	Specifies the Plate width in mm. The ANSI standard is 85.5 mm.
Row Offset	Specifies the distance in μm between the center of well A01 and the top edge of the plate.
Well Depth	<p>Specifies the well depth in μm.</p>  <p>Note:</p> <ul style="list-style-type: none"> • The correct Well Depth value is required for autofocusing. • The Laser Autofocus Wizard calculates the Well Depth to compensate for manufacturing variations on plates. In order to function properly, manually set the Well Depth to within two millimeters of true before running the Laser Autofocus Wizard.
Plate Height	<p>Specifies the plate height in mm.</p>  <p>Note: The correct Plate Height value is required for autofocusing.</p>
Edit Plate Bottom Settings	<p>Displays the Configure Plate Bottom Settings dialog where you adjust plate bottom settings.</p>  <p>CAUTION! This dialog is intended primarily for informational and diagnostic purposes. Only advanced users should use this feature to adjust plate bottom settings. If you adjust plate bottom settings incorrectly, you might damage the objective or plate. We strongly recommend that you use the Laser Autofocus Wizard to calculate the plate bottom measurements instead of editing them here.</p>
Laser Autofocus Wizard	Displays the Laser Autofocus Wizard which guides you step by step through the process of having the software calculate plate bottom dimensions and the focus laser exposure times that are required for each objective with the plate type.

Considering Plate Dimensions

Even if you select an existing plate type configuration, you may need to use the Laser Autofocus Wizard to verify the accuracy of the bottom thickness and the four different variation measurements for the plate.

Bottom thickness is a value in μm that is the average optical thickness for the well bottom.

The four different measurements include the following:

- Bottom thickness max variation
- Adjacent well max variation
- Intra-well max variation
- Plate max variation



Note: All plate bottom thickness values (also known as reduced thickness measurements) are optical thickness as measured using an air objective. These values are not equivalent to the physical thickness measurements that the plate manufacturer provides. The software calculates the optical thickness by dividing the physical thickness of the plate bottom by the refractive index of the material of which it is composed.

Although plate manufacturers generally provide reliable plate and well dimensions, you must calculate the plate bottom measurements, such as average thickness and maximum variation in thickness of the entire plate. These parameters are critical and can vary from lot to lot. Plate manufacturers can change plate parameters without changing plate names. The Laser Autofocus Wizard walks you through the steps to automatically calculate plate bottom dimensions as well as the exposure times that each objective requires.



Note: The Laser Autofocus Wizard calculates measurements as accurately as possible. Some manual verification and adjustment of the settings might be necessary to optimize the results, particularly for thin-bottom plates. See the application help or contact Molecular Devices Technical Support. See [Obtaining Support on page 231](#).



CAUTION! Do not use the Laser Autofocus Wizard with slides. This feature is not compatible with slides. If you need assistance imaging slides, contact Molecular Devices Technical Support. See [Obtaining Support on page 231](#).

Configuring the Dimensions for New Plates

Use the Plate tab to define the dimensions for a new custom plate. If the plate is 96-well or 384-well format, select a similar plate template, and modify the values as needed. If the plate is any other size, you must specify all values for the plate.

To configure the dimensions for a new plate:

1. Select the **Plate** tab.
2. Click the **Plate Name** drop-down and select a plate that is similar to the one you want to configure.
3. Click **Save Configuration** to display the Plate Acquisition - Save Configuration dialog.
4. In the **Plate Configuration Name** field, enter the name of the plate and click **Save**.



Tip: The drop-down list of plates displays in reverse alphabetical order. The default plate names begin with the name of the plate manufacturer. You may want to start the plate name with the name of the manufacturer to make it easier to find.

5. Click the **Well Shape** drop-down and select the well shape.
6. Complete the remaining configuration fields as required. See [Table 5-2: Plate Settings \(continued\) on page 74](#).



CAUTION! You must enter the Well Depth and Plate Height values and all other plate dimensions correctly before you run the Laser Autofocus Wizard to prevent the wizard from failing.

7. Click **Laser Autofocus Wizard** and follow the instructions to calculate plate bottom measurements.
8. If needed, edit the **Well Depth** field and the **Plate Height** field.
9. Click **Save Configuration** to display the Plate Acquisition - Save Configuration dialog.
10. Click **Save** to display a confirmation that you want to overwrite the file you created earlier. Click **Yes** to save the plate.
11. If needed, adjust objectives with correction collars to match the plate bottom thickness. See [Adjusting Objective Correction Collars on page 207](#).
12. When you finish configuring the protocol, continue to [Saving Plate Acquisition Protocols on page 122](#). Otherwise, continue to any other configuration as needed.

See the following sections:

- [Plate Acquisition Setup Dialog: Configure Tab, Sites to Visit Tab on page 77](#)
- [Plate Acquisition Setup Dialog: Configure Tab, Acquisition Tab on page 89](#)
- [Plate Acquisition Setup Dialog: Configure Tab, Display Tab on page 119](#)

Plate Acquisition Setup Dialog: Configure Tab, Sites to Visit Tab

Use the Sites to Visit tab to configure the number of sites to acquire for each well in a plate acquisition protocol. You can acquire a single site per well or multiple sites per well. The number of sites that you can acquire in a well depends on the size of the well, the objective magnification, the distribution of sample material in the well, the type of plate, and the fluid content of the well.

The tabs dynamically update according to the options you select. The site map, which is a graphical representation of the sites that you configure, dynamically updates based on the configuration options you select and the values you specify for the options.



Note: Use the plate map and site map at the top of the Plate Acquisition Setup dialog to select and move to the wells and sites to analyze in the plate acquisition protocol.

The following sections describe these procedures:

- [Acquiring a Single Site in Each Well](#), see below
- [Acquiring a Fixed Number of Sites in Each Well](#), see page 79
- [Configuring Adaptive Acquisition for Well Sites](#), see page 82
- [Configuring Multi-Well Acquisitions](#), see page 87

Acquiring a Single Site in Each Well

Use the Sites to Visit tab to acquire a single site in each well. To acquire a single off-center site, you should select Fixed Number of Sites, configure the site layout, and then deselect the unwanted sites. See [Acquiring a Fixed Number of Sites in Each Well](#) on page 79.

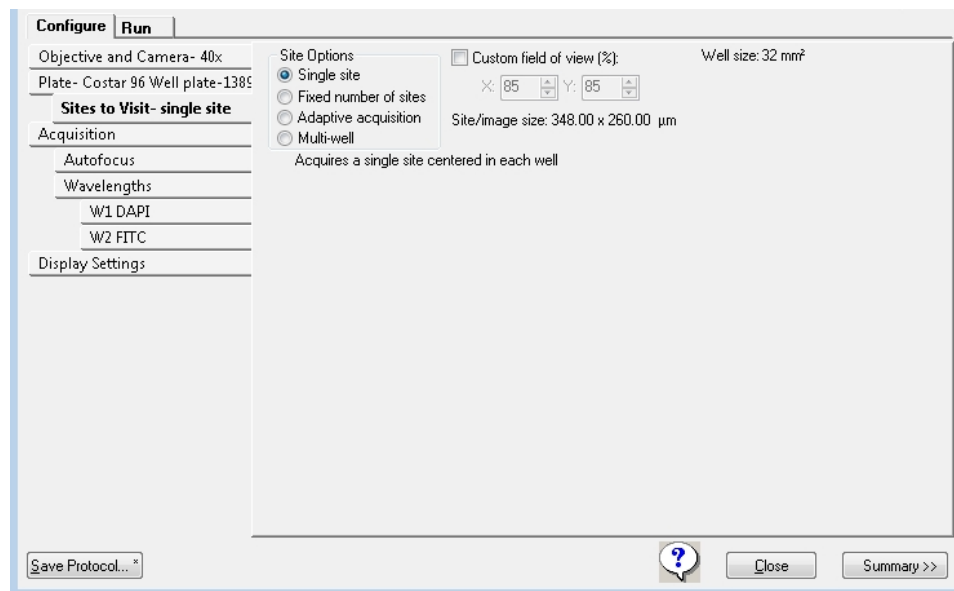

Figure 5-8: Configure Tab, Sites to Visit Tab, Single Site Option

To acquire a single site in each well:

1. Select the **Sites to Visit** tab.
2. Select the **Single Site** Site Option.
3. Select the **Custom Field of View (%)** check box to specify a percentage of the field of view for the camera to acquire, and then enter the **X** (width) value and **Y** (height) value. This is useful to acquire images from an unevenly illuminated full field or to acquire images that include the area outside the well boundary.



Note:

- The full field of view for the camera is 100 percent (100% in the X field and 100% in the Y field). For example, if the full field of view width is 1000 μm , then to acquire a width of 500 μm , enter 50 in the X field.
 - Custom field of view is compatible with full-size shading correction images when you use Legacy Correction. See [Using Legacy Correction Image Shading on page 104](#).
-

4. Use the plate map to specify the wells for data acquisition. Active wells are green and inactive wells are gray. When the plate dimensions, plate skirt, and/or objective prevents acquisition from the wells at the edge of the plate, the affected wells are blocked, and display surrounded by a gray rectangle.
 - To exclude a single well, click on a green well. The well turns gray and the acquisition will skip the well. To include the well, click the well again. The well turns green.
 - To exclude a column of wells, click on the number header. The column of wells turns gray and the acquisition will skip the well. To include the column, click the column header again. The wells turn green.
 - To exclude a row of wells, click on the letter header. The row of wells turns gray and the acquisition will skip the well. To include the row, click the letter header again. The wells turn green.
 - To exclude a contiguous group of wells, drag the red outline across a group of wells. The wells turn gray. To include the wells, drag the red outline across the group of wells again. The wells turn green.
 - To exclude or include all wells in the entire plate, click the white triangle in the upper-left corner of the plate map.
-



Note: You can preselect the wells for the acquisition as part of the automated protocol, or you can select the wells when you run the protocol.

5. When you finish configuring the protocol, continue to [Saving Plate Acquisition Protocols on page 122](#). Otherwise, continue to any other configuration as needed. See the following sections:
 - [Plate Acquisition Setup Dialog: Configure Tab, Acquisition Tab on page 89](#)
 - [Plate Acquisition Setup Dialog: Configure Tab, Display Tab on page 119](#)

Acquiring a Fixed Number of Sites in Each Well

Use the Sites to Visit tab to acquire a fixed number of sites in each well.

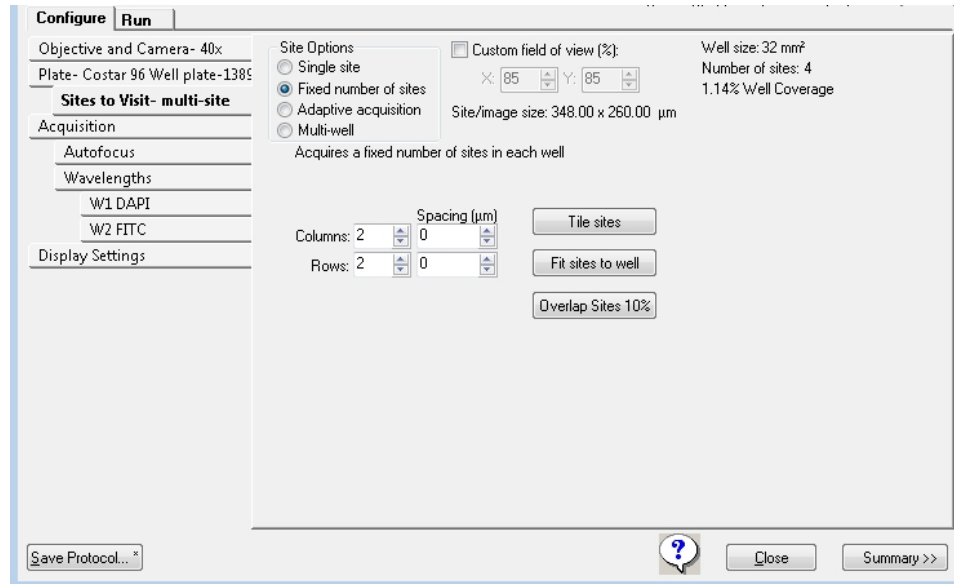

Figure 5-9: Configure Tab, Sites to Visit Tab, Fixed Number of Sites Option

To acquire a fixed number of sites in each well:

1. Select the **Sites to Visit** tab.
2. Select the **Fixed Number of Sites** Site Option.
3. Select the **Custom Field of View (%)** check box to specify a percentage of the field of view for the camera to acquire, and then enter the **X** (width) value and **Y** (height) value. This is useful to acquire images from an unevenly illuminated full field or to acquire images that include the area outside the well boundary.



Note:

- The full field of view for the camera is 100 percent (100% in the X field and 100% in the Y field). For example, if the full field of view width is 1000 µm, then to acquire a width of 500 µm, enter 50 in the X field.
- Custom field of view is compatible with full-size shading correction images when you use Legacy Correction. See [Using Legacy Correction Image Shading on page 104](#).

4. In the **Columns** field and the **Rows** field, enter the maximum number of sites to visit. For example, Columns = 2 and Rows = 2 acquires up to four sites, Columns = 3 and Rows = 3 acquires up to nine sites.



Note: Maximum allowable values: Columns 45 and Rows 35.

5. Use the plate map to specify the wells for data acquisition. Active wells are green and inactive wells are gray. When the plate dimensions, plate skirt, and/or objective prevents acquisition from the wells at the edge of the plate, the affected wells are blocked, and display surrounded by a gray rectangle.
 - To exclude a single well, click on a green well. The well turns gray and the acquisition will skip the well. To include the well, click the well again. The well turns green.
 - To exclude a column of wells, click on the number header. The column of wells turns gray and the acquisition will skip the well. To include the column, click the column header again. The wells turn green.
 - To exclude a row of wells, click on the letter header. The row of wells turns gray and the acquisition will skip the well. To include the row, click the letter header again. The wells turn green.
 - To exclude a contiguous group of wells, drag the red outline across a group of wells. The wells turn gray. To include the wells, drag the red outline across the group of wells again. The wells turn green.
 - To exclude or include all wells in the entire plate, click the white triangle in the upper-left corner of the plate map.



Note: You can preselect the wells for the acquisition as part of the automated protocol, or you can select the wells when you run the protocol.

6. Use the site map to specify a sub-set of sites within a well to acquire.
 - To turn a site off, click it. The site turns gray and data will not be acquired for the site. To turn the site back on, click the site again. The site turns green.
 - To turn off a contiguous group of sites, drag the cursor across the sites. To turn the sites back on, drag the cursor across the sites again.



Note:

- The site controls apply to all sites in all wells at the same time. The software acquires data for the same sites in all wells in the plate.
 - You can configure automated data acquisitions for the wells as part of a protocol.
 - With some objectives, certain wells are blocked from acquisition to prevent the objective from contacting the stage. The values in the **Columns** field and **Rows** field can affect which wells can be imaged. If you are unable to acquire certain wells, reduce the number of rows or columns, or reduce the spacing between sites.
-

7. To adjust spacing, do one of the following:
- To manually increase the spacing between adjacent sites, enter positive numbers in the **Spacing** fields or to overlap the sites, enter negative numbers in the **Spacing** fields.



Note: The camera size limits these values and the amount of overlapping you can specify.

- Click **Tile Sites** to automatically adjust the spacing between adjacent sites so that there is zero spacing between sites.
 - Click **Fit Sites to Well** to automatically adjust the spacing between the adjacent sites to the maximum allowed value based on the plate type.
 - Click **Overlap Sites 10%** to automatically overlap the sites by 10%. This is generally recommended if you plan to stitch sites together later.
-



Note: Do not click Overlap Sites 10% for Z series acquisitions.

8. When you finish configuring the protocol, continue to [Saving Plate Acquisition Protocols on page 122](#). Otherwise, continue to any other configuration as needed.

See the following sections:

- [Plate Acquisition Setup Dialog: Configure Tab, Acquisition Tab on page 89](#)
- [Plate Acquisition Setup Dialog: Configure Tab, Display Tab on page 119](#)

Configuring Adaptive Acquisition for Well Sites

The Sites to Visit tab Adaptive Acquisition option is a computational algorithm that counts the number of cells on the fly during sample acquisition. This increases the chances of collecting valid data in every well. The number of sites the software acquires per well is based on the number of cells per well.



Note: Adaptive acquisition can significantly reduce acquisition time for multi-wavelength acquisition that requires a minimum number of cells per well or for samples with differing conditions across the plate.

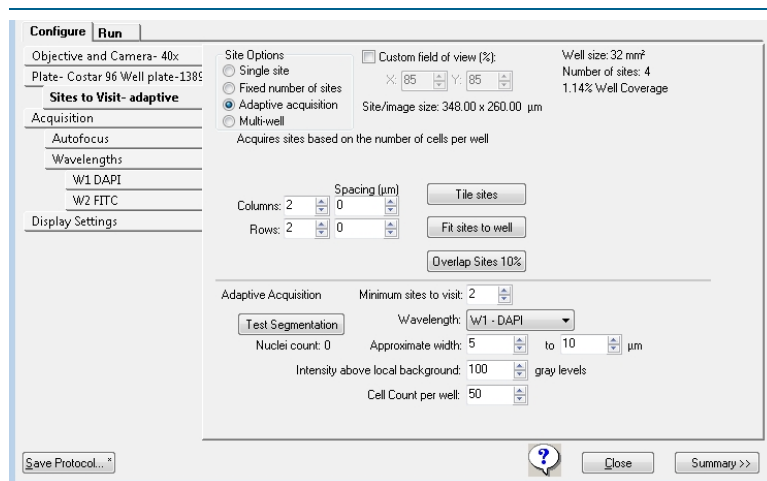

Figure 5-10: Configure Tab, Sites to Visit Tab, Adaptive Acquisition Option

To configure an adaptive acquisition:

1. Select the **Sites to Visit** tab.
2. Select the **Adaptive Acquisition** Site Option.
3. Select the **Custom Field of View (%)** check box to specify a percentage of the field of view for the camera to acquire, and then enter the **X** (width) value and **Y** (height) value. This is useful to acquire images from an unevenly illuminated full field or to acquire images that include the area outside the well boundary.



Note:

- The full field of view for the camera is 100 percent (100% in the X field and 100% in the Y field). For example, if the full field of view width is 1000 µm, then to acquire a width of 500 µm, enter 50 in the X field.
 - Custom field of view is compatible with full-size shading correction images when you use Legacy Correction. See [Using Legacy Correction Image Shading on page 104](#).
4. In the **Columns** field and the **Rows** field, enter the maximum number of sites to visit. For example, Columns = 2 and Rows = 2 acquires up to four sites, Columns = 3 and Rows = 3 acquires up to nine sites.



Note: Maximum allowable values: Columns 45 and Rows 35.

5. Use the plate map to specify the wells for data acquisition. Active wells are green and inactive wells are gray. When the plate dimensions, plate skirt, and/or objective prevents acquisition from the wells at the edge of the plate, the affected wells are blocked, and display surrounded by a gray rectangle.
 - To exclude a single well, click on a green well. The well turns gray and the acquisition will skip the well. To include the well, click the well again. The well turns green.
 - To exclude a column of wells, click on the number header. The column of wells turns gray and the acquisition will skip the well. To include the column, click the column header again. The wells turn green.
 - To exclude a row of wells, click on the letter header. The row of wells turns gray and the acquisition will skip the well. To include the row, click the letter header again. The wells turn green.
 - To exclude a contiguous group of wells, drag the red outline across a group of wells. The wells turn gray. To include the wells, drag the red outline across the group of wells again. The wells turn green.
 - To exclude or include all wells in the entire plate, click the white triangle in the upper-left corner of the plate map.



Note: You can preselect the wells for the acquisition as part of the automated protocol, or you can select the wells when you run the protocol.

6. Use the site map to specify a sub-set of sites within a well to acquire.
 - To turn a site off, click it. The site turns gray and data will not be acquired for the site. To turn the site back on, click the site again. The site turns green.
 - To turn off a contiguous group of sites, drag the cursor across the sites. To turn the sites back on, drag the cursor across the sites again.



Note:

- The site controls apply to all sites in all wells at the same time. The software acquires data for the same sites in all wells in the plate.
 - You can configure automated data acquisitions for the wells as part of a protocol.
 - With some objectives, certain wells are blocked from acquisition to prevent the objective from contacting the stage. The values in the **Columns** field and **Rows** field can affect which wells can be imaged. If you are unable to acquire certain wells, reduce the number of rows or columns, or reduce the spacing between sites.
-

7. To adjust spacing, do one of the following:

- To manually increase the spacing between adjacent sites, enter positive numbers in the **Spacing** fields or to overlap the sites, enter negative numbers in the **Spacing** fields.



Note: The camera size limits these values and the amount of overlapping you can specify.

- Click **Tile Sites** to automatically adjust the spacing between adjacent sites so that there is zero spacing between sites.
- Click **Fit Sites to Well** to automatically adjust the spacing between the adjacent sites to the maximum allowed value based on the plate type.
- Click **Overlap Sites 10%** to automatically overlap the sites by 10%. This is generally recommended if you plan to stitch sites together later.



Note: Do not click Overlap Sites 10% for Z series acquisitions.

8. Specify the **Adaptive Acquisition** settings.**Table 5-3: Adaptive Acquisition Settings**





Setting	Description
Minimum Sites to Visit	<p>The minimum number of sites to visit in a well. The software acquires at least this minimum number of sites and then it continues to acquire sites until it reaches the total number of cells counted per well.</p> <p> Note: The maximum number of sites to visit is the number of sites you select in the Site Map.</p>
Wavelength	<p>The wavelength to use to differentiate nuclei in the source image.</p> <p> Note: For the most efficient acquisition, this wavelength should be the same as the wavelength that you designate to be the first to acquire. See Specifying the Number of Acquisition Wavelengths on page 94.</p>
Approximate Width	<p>The approximate minimum width and the approximate maximum width of the nuclei that you expect to detect.</p> <p> Note: Nuclei patterns in the source image that fall below this range are considered as noise. The algorithm might split larger objects that are above the maximum width into smaller objects, which can affect the cell count.</p>
Intensity Above Local Background Gray Levels	<p>The intensity threshold of nuclei in the source image compared to the neighboring background values. This setting controls the sensitivity of detection. See Calculating the Intensity Above Local Background Gray Levels on page 86.</p> <p> Note: This setting works with the Intensity Above Local Background Gray Levels settings. A nucleus is determined by object size and relative intensity above background.</p>

Table 5-3: Adaptive Acquisition Settings (continued)

Setting	Description
Cell Count Per Well	<p>The total number of nuclei in each well that the software must acquire before stopping acquisition of the well.</p> <p> Note: The software always acquires the minimum number of sites, even if the Cell Count Per Well can be acquired with a fewer number of sites. As the Adaptive Acquisition mode runs, a real-time count of the cells in the well displays as the images are acquired. Adaptive Acquisition stops acquiring when the maximum number of sites is reached, even if the cell count is not acquired.</p>

9. To determine if the acquisition settings are appropriate to differentiate nuclei, do the following:
 - a. Select a well and site to review your settings.
 - b. Click **Focus** to bring the sample into focus.



Note: Focus does a large-range autofocus on the selected well and site. To ensure that your cell count settings are accurate, bring the sample into focus before you click Test Segmentation.

- c. Click **Test Segmentation** to snap an image and count the nuclei. Both an acquisition image and the total number of cells that were counted in the image display.

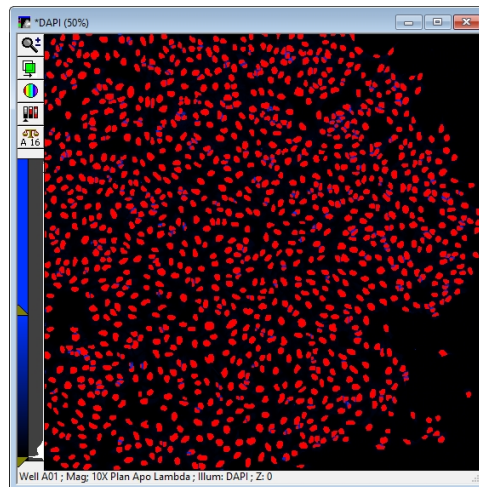

Figure 5-11: Example of Test Segmentation Results in the Adaptive Acquisition Mode. The red shows the segmentation overlaid on the original DAPI image.

- d. Repeat the previous steps until your test results are satisfactory.

Calculating the Intensity Above Local Background Gray Levels

The Sites to Visit tab Adaptive Acquisition option is a computational algorithm that analyzes the number of cells on the fly during sample acquisition. This increases the chances of collecting valid data in every well. The number of sites the software acquires per well is based on the number of cells per well.

To calculate the intensity above local background gray levels value:

1. If the Region Tools toolbar does not display, do one of the following:
 - From the simplified menu, click **Measure > Regions > Regions Tools**.
 - From the standard menu, click **Regions > Regions Tools**.

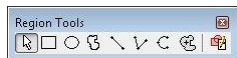



Figure 5-12: Region Tools Toolbar

2. Click .
3. Open the source image.
4. Move the cursor over the image and watch the status bar at the bottom of the software window to note the X, Y coordinates and the gray level value of the pixel that is under the cursor. The X and Y coordinates are enclosed in parentheses and the gray level value displays to the right. For example, (48, 158) -> 18000 indicates that 18000 is the average gray level value of the pixel.
5. Locate one of the dimmest objects (for example, a nucleus, if applicable) that you want the software to detect.
6. Position the cursor on the dimmest part of the object and make note of the gray level value that displays in the status bar.

(101, 80) -> 366

Figure 5-13: Status Bar Gray Level Indicators

7. Position the cursor just to the outside of the object and make note of the gray level value that displays in the status bar. For example, (48, 162) -> 2000 indicates that 2000 is the average gray level value of the background just outside the object.



Tip: Draw a line region across a cell and its local background, and then use the Linescan tool to see more exact intensity values. To access the Linescan tool, click **Measure > Intensities > Linescan**.

8. Subtract the gray level value of the background from the gray level value of the object and enter one quarter to one half of this value in the **Intensity Above Local Background** field.
9. To determine if the acquisition settings are appropriate to differentiate nuclei, do the following:
 - a. Select a well and site to review your settings.
 - b. Click **Focus** to bring the sample into focus.



Note: Focus does a large-range autofocus on the selected well and site. To ensure that your cell count settings are accurate, bring the sample into focus before you click Test Segmentation.

- c. Click **Test Segmentation** to snap an image and count the nuclei. Both an acquisition image and the total number of cells that were counted in the image display.
10. Repeat the previous steps until your test results are satisfactory.

Configuring Multi-Well Acquisitions

Run a multi-well acquisition to acquire high density plates faster. A multi-well acquisition uses the size of the camera field of view to acquire several wells simultaneously while taking a single image, thereby reducing plate acquisition time. The software automatically calculates the number of wells in which a site can be simultaneously acquired. This value depends on the plate well density and the magnification that you configure for the protocol. Common configurations for multi-well acquisitions include a 1536-well plate with a 4x magnification objective or a 384-well plate with a 2x magnification objective.



Note: During a multi-well acquisition, wells you do not select might be exposed to excitation light from imaging neighboring selected wells. However, the software does not save images for the wells that you do not select.

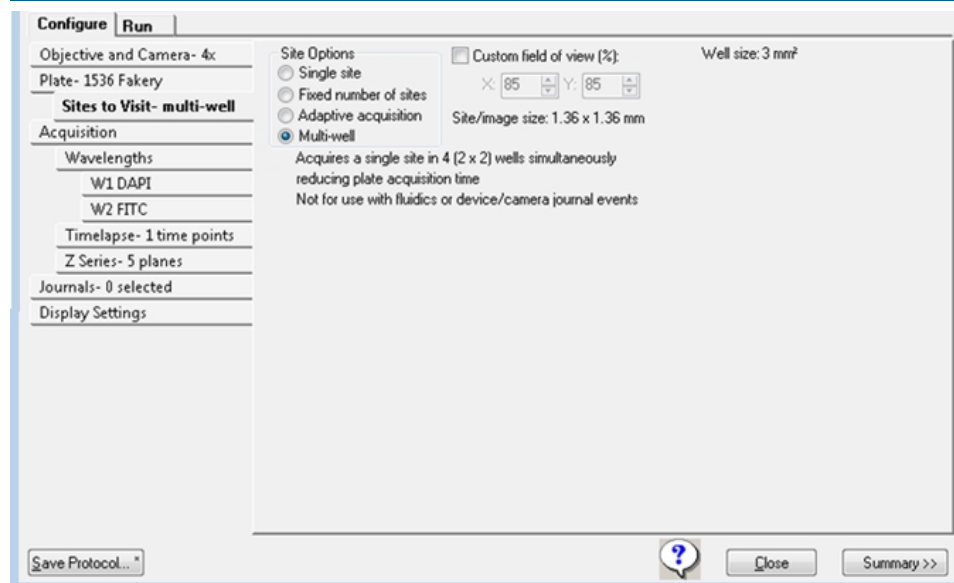

Figure 5-14: Configure Tab, Sites to Visit Tab, Multi-well Option

To run a multi-well acquisition:

1. Select the **Sites to Visit** tab.
2. Select the **Multi-well** Site Option.
3. Leave the **Custom Field of View (%)** check box clear. For multi-well acquisitions, always use the full field of view.
4. Use the plate map to specify the wells for data acquisition. Active wells are green and inactive wells are gray. When the plate dimensions, plate skirt, and/or objective prevents acquisition from the wells at the edge of the plate, the affected wells are blocked, and display surrounded by a gray rectangle.
 - To exclude a single well, click on a green well. The well turns gray and the acquisition will skip the well. To include the well, click the well again. The well turns green.
 - To exclude a column of wells, click on the number header. The column of wells turns gray and the acquisition will skip the well. To include the column, click the column header again. The wells turn green.
 - To exclude a row of wells, click on the letter header. The row of wells turns gray and the acquisition will skip the well. To include the row, click the letter header again. The wells turn green.
 - To exclude a contiguous group of wells, drag the red outline across a group of wells. The wells turn gray. To include the wells, drag the red outline across the group of wells again. The wells turn green.
 - To exclude or include all wells in the entire plate, click the white triangle in the upper-left corner of the plate map.



Note: You can preselect the wells for the acquisition as part of the automated protocol, or you can select the wells when you run the protocol.

5. When you finish configuring the protocol, continue to [Saving Plate Acquisition Protocols on page 122](#). Otherwise, continue to any other configuration as needed.

Plate Acquisition Setup Dialog: Configure Tab, Acquisition Tab

Use the Acquisition tab to specify the autofocus options and additional acquisition options for the protocol. Most acquisition options you select add an additional tab to the Configure tab.

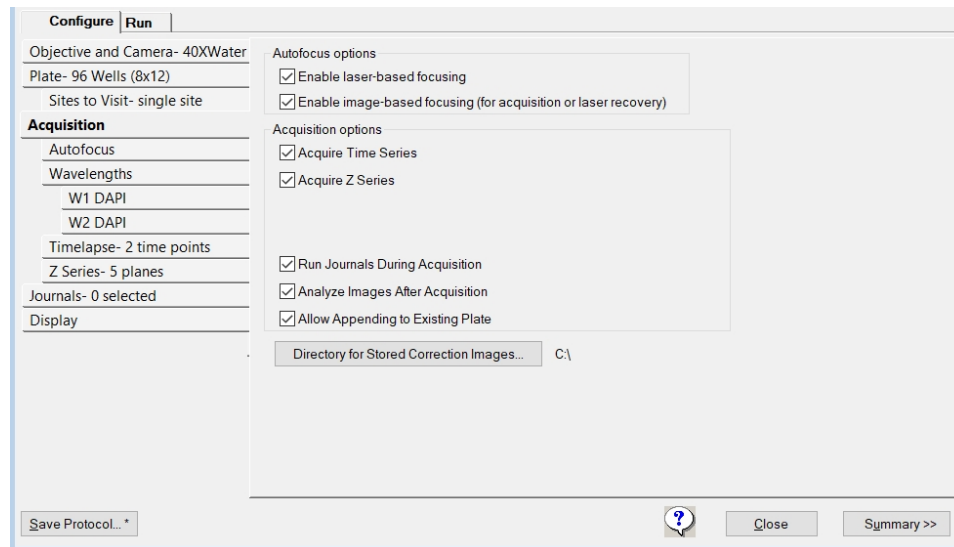

Figure 5-15: Acquisition Tab on the Configure Tab

See the following sections:

- [Configuring Autofocus Options on page 90](#)
- [Specifying the Number of Acquisition Wavelengths on page 94](#)
- [Configuring Series Acquisition Options on page 105](#)
- [Configuring Journals to Run During Acquisition on page 113](#)
- [Configuring Post-Acquisition Analysis Options on page 116](#)

Configuring Autofocus Options

The Acquisition tab provides two autofocus options:

- **Laser-Based Focusing** is generally set to find the bottom of the well, and then moves the objective a distance up from the well bottom. This method is the fastest and does not cause photo damage to your wells. This method might not be sufficient if the distance above the bottom of the well varies in your sample. Thumbprints or scratches at the bottom of the plate affect focus performance.
- **Image-Based Focusing** uses a contrast-based algorithm to identify the best focus image. This option works best for experiments that use low-power objectives or when the sample distance above the bottom of the plate varies. Performance can be slower than Laser-Based Focusing and focusing can fail if out-of-focus debris is in a sample.

You can configure one or both autofocus options for a plate acquisition protocol. Except for oil-immersion objectives, we recommend primarily using Laser-Based Focusing. For oil-immersion objectives, use only Image-Based Focusing.

Some samples can benefit from using both Image-Based Focusing and Laser-Based Focusing, including live organisms, suspension cells, tissue samples, and assays where the best focus position varies with the phenotype. When you select both focus options, the software uses Laser-Based Focusing to move the objective to a position above the bottom of the well and the Image-Based Focusing to fine tune the focus.

To configure autofocus options:

1. Select the **Acquisition** tab.
2. Under **Autofocus Options**, select one or both options.
 - **Enable Laser-Based Focusing**
 - **Enable Image-Based Focusing (for Acquisition or Laser Recovery)** for complex samples with variations in distance between the surface of the plate and the sample.
3. Select the **Autofocus** tab.

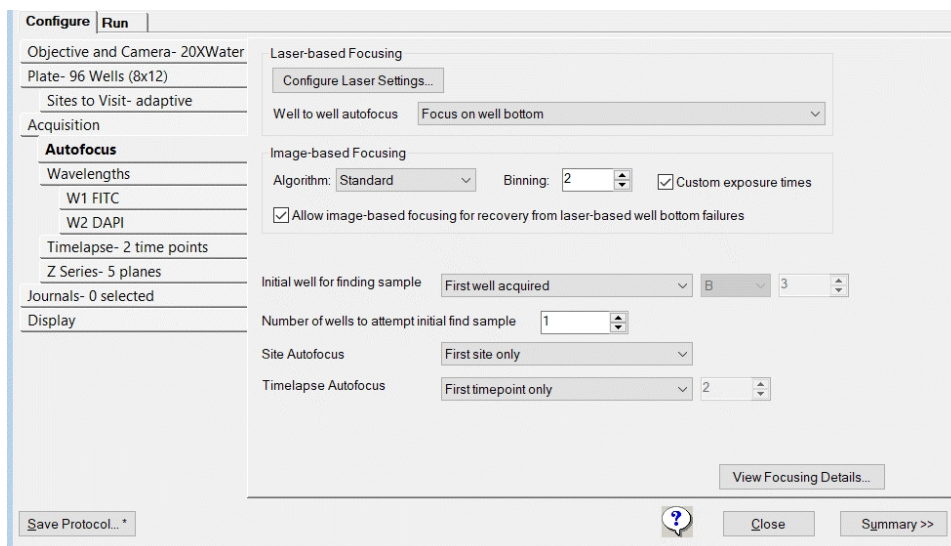



Figure 5-16: Autofocus Tab on the Configure Tab

4. Configure the Laser-Based Focusing options. **Laser-Based Focusing** is available when you select the **Enable Laser-Based Focusing** check box on the Acquisition tab.

Table 5-4: Autofocus Tab, Laser-Based Focusing Options

Option	Description
Configure Laser Settings	<p>Displays the Configure Laser Autofocus Settings dialog. Run the Laser Autofocus Wizard to calculate the settings for this dialog. If you have not run the wizard for the plate and objective, the dialog contains no values. You can modify the settings that the wizard calculates for this dialog.</p> <hr/> <p> Note: The software application help provides detailed information about the settings that the wizard calculates. For tips about how to use the Laser Autofocus Wizard, contact Molecular Devices Technical Support. See Obtaining Support on page 231.</p>
Well to Well Autofocus	<p>Adjusts the focus as the acquisition moves from well to well. Chamber slides with wells can use any of these options. Select one of the following:</p> <ul style="list-style-type: none"> <p>Focus on Well Bottom: The recommended option for most plate acquisition protocols.</p> <p>The initial focus on the plate for finding the samples, focuses on both the plate bottom and well bottom. As the system moves from well to well, the camera focuses on the well bottom only, using the values you enter in the Edit Plate Bottom Settings from the Plate tab to determine the focus range.</p> <p>Focus on Plate Bottom, Then Offset by Bottom Thickness: Offsets the focus laser by the Bottom Thickness of the plate from the plate configuration. Select this option if you use any of the following:</p> <ul style="list-style-type: none"> A thin bottom plate with a large depth of field objective, needed because of low magnification or low numerical aperture. This setting is generally used for magnifications of 4x and below. A slide Multi-well acquisition An ultra-thin plate (< 0.1 mm physical thickness) with any objective. <p>Focus on Plate and Well Bottom: The laser focuses on both the plate bottom and the well bottom at every well. Recommended setting for plates with extreme bottom variation, such as a thin bottom plate when the measured variations are more than 30% of the bottom thickness.</p>

- Configure the Image-Based Focusing options. Image-Based Focusing is available when you select the Enable Image-Based Focusing check box on the Acquisition tab.

Table 5-5: Autofocus Tab, Image-Based Focusing Options

Option	Description
Algorithm	<p>Select one of the following focusing algorithm options:</p> <ul style="list-style-type: none"> Standard: Based on a standard group of settings including a normal camera signal level. Low Signal: Based on a set of values designed to compensate for a low signal level on the camera, and pixel intensities that are brighter when slightly out of focus.
Binning	<p>Set the binning used by the camera during Auto Focus and Show Live. Horizontal and vertical binning are always set to the same value.</p>

Table 5-5: Autofocus Tab, Image-Based Focusing Options (continued)

Option	Description
Custom Exposure Times	For individual wavelengths during autofocus. If you do not select this option, then the software calculates the exposure time based on autofocus binning and acquisition exposure time. If you select this option and you select either or both Laser and Image or Laser with Image Recovery for the first acquisition wavelength (W1), or Image-Based for any subsequent acquisition wavelengths (W2, W3, and so on), then you must also specify values for Exposure and Gain on the Wavelength tabs. See Specifying the Number of Acquisition Wavelengths on page 94 .
Allow Image-Based Focusing for Recovery from Laser-Based Well Bottom Failures	<p>Enabled only if you select both Enable Laser-Based Focusing and Enable Image-Based Focusing.</p> <p>Use Image-Based Focusing only if Laser-Based Focusing cannot find the plate or well bottom.</p> <p>The image-based recovery search is centered on an estimated well bottom offset position.</p> <p>The software calculates the estimated position by using the plate bottom position that was found during the last successful laser autofocus attempt and adds the plate bottom thickness and post laser offset values to this plate bottom thickness value.</p>

6. Configure the remaining options.

Table 5-6: Autofocus Tab, General Options





Option	Description
Initial Well for Finding Sample	<p>Sets the well for the first Find Sample autofocus. Select one of the following:</p> <ul style="list-style-type: none"> • First Well Acquired: Finds the sample autofocus using the first well that is acquired. Recommended setting for most protocols. • Specific Well: Finds the sample autofocus using a well that you specify. <ul style="list-style-type: none">  Note: After you select this option, you must specify the well row and column number. A1 is the default value. • Skip Find Sample: Select if sample is already in focus. Disables the initial Find Sample autofocus when starting to acquire a plate. Select this option when the sample is already in focus. <ul style="list-style-type: none">  Note: Select this option when you use an oil-immersion objective, and you must manually find the focus before starting acquisition.
Number of Wells to Attempt Initial Find Sample	<p>Enabled only if you select the First Well Acquired option. The first well in which a sample is found is the well the software uses for autofocusing. The default value is one.</p> <ul style="list-style-type: none"> •  Note: If you use a robot for automated plate loading, set this value to three or greater.

Table 5-6: Autofocus Tab, General Options (continued)

Option	Description
Site Autofocus	<p>Enabled only if you select Fixed Number of Sites or Adaptive Acquisition on the Sites to Visit tab. This section includes several options to configure site-to-site autofocus. Select one of the following:</p> <ul style="list-style-type: none"> • First Site Only: Autofocuses in the top-left site in the well. • Center of Well Only: Autofocuses in the center of the well. <hr/> <p> Note: Select this option when the magnification is low and the sites are relatively close together; also select this option for round-bottom (U-bottom) plates.</p> <hr/> <ul style="list-style-type: none"> • All Sites: Autofocuses for each site. <hr/> <p> Note: Select this option with higher magnification, when the sites are spread far apart, or there is extreme variation in the plate bottom.</p>
Timelapse Autofocus	<p>Enabled if you select Acquire Time Series on the Acquisition tab. See Configuring Series Acquisition Options on page 105. Select one of the following:</p> <ul style="list-style-type: none"> • First Timepoint Only: Use for fast kinetic acquisitions. • All Timepoints: Use for long time lapse acquisitions. • Every Nth Timepoint: Set a value that is less than the number of time points. See Configuring Continuous Time Series Acquisitions on page 106.
View Focusing Details	<p>Displays the Auto Focus Details dialog that displays the current autofocus parameters. This information is useful for diagnostic purposes when troubleshooting focusing issues.</p> <p>Click Copy to copy the parameters to the clipboard and then paste them into a third-party application, such as Microsoft Word.</p>

Specifying the Number of Acquisition Wavelengths

Use the Wavelengths tab to specify the total number of acquisition wavelengths for an experiment. You must specify at least one acquisition wavelength and you can specify up to eight. When you specify more than one wavelength, subtabs display below the Wavelength tab where you configure exposure time, autofocus, and time lapse settings for each acquisition wavelength. Red indicates that you have yet to configure the acquisition wavelengths.

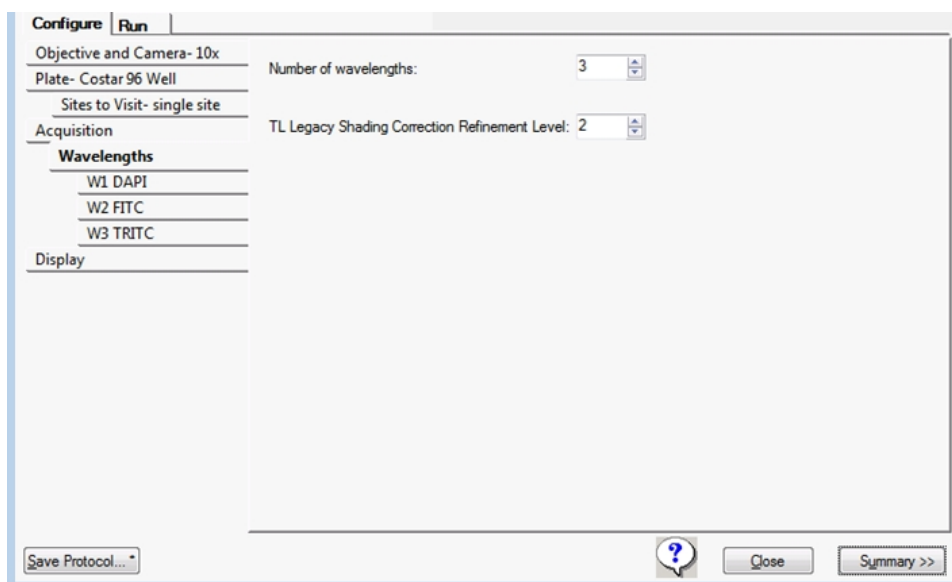

Figure 5-17: Wavelength Tab with Three Wavelengths

*** Tip:** As you configure an acquisition protocol, you can open the Summary panel to view the current values for the protocol settings. See [Viewing the Summary Panel on page 121](#).

To specify the number of acquisition wavelengths, do the following:

1. Select the **Wavelengths** tab.
2. In the **Number of Wavelengths** field, specify the total number of wavelengths to be used for acquisition, where the minimum value is one and the maximum value is eight.
3. In the **TL Legacy Shading Correction Refinement Level** field, enter the refinement level. The software applies this option if you select Autocorrect for TL Legacy for Shading Correction for one or more acquisition wavelengths. The larger the value for the refinement level, the flatter the transmitted light image will be. Increasing this value slows the acquisition routine. The single value that you enter applies to each acquisition wavelength for which you select Auto Correction for TL Legacy as the shading correction method. See [W# Tab: Shading Correction Options \(continued\) on page 103](#).
4. Select the individual **W#** subtabs to configure each acquisition wavelength. See [Configuring Acquisition Wavelengths on page 95](#).

Configuring Acquisition Wavelengths

Use the **W#** tabs below the Wavelength tab to configure acquisition wavelengths. The sequence in which you configure the acquisition wavelengths corresponds to the acquisition order. For example, if you configure the **W1** tab as a DAPI wavelength and then configure the **W2** tab as a FITC wavelength, then the DAPI acquisition wavelength runs first and the FITC acquisition wavelength runs second.

To configure each individual wavelength:

1. Select the **W1** tab.
2. Click the **Illumination** drop-down and select the illumination setting; for example, DAPI. The selection name displays in the Active Wavelength field under the plate map and on the individual tab.

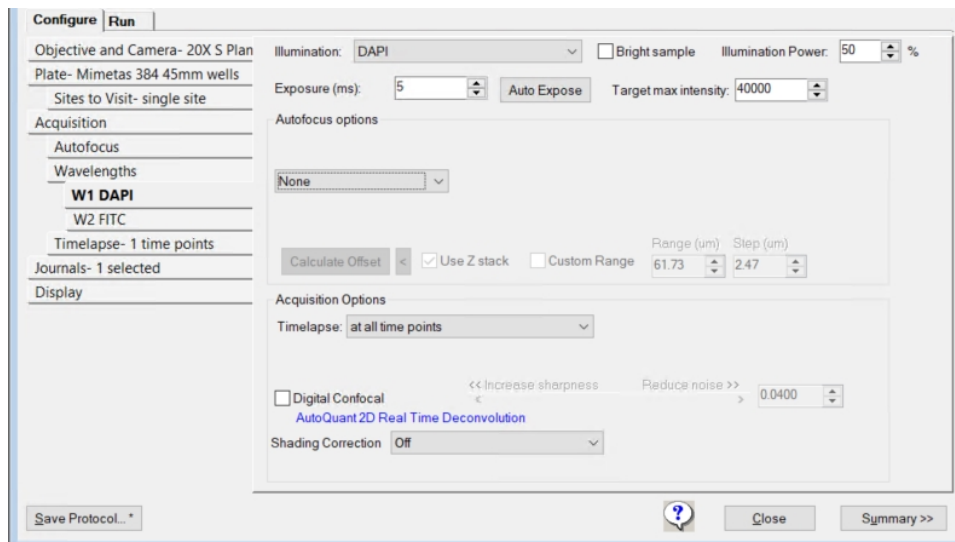

Figure 5-18: W1 Wavelength Tab

3. Configure the remaining acquisition wavelength options, where **Offset (μm)** is the Z motor offset distance for each wavelength. For the first wavelength, if you use laser-based focusing, then the offset is the distance between the bottom of the well and the in-focus plane. If you use just image-based focusing, then no offset is required for the first wavelength. For the second and subsequent wavelengths, with laser-based or image-based focusing, the offset is the difference between the focus position of the Z motor using the first wavelength and the focus position of the Z motor using the second or subsequent wavelength.

Table 5-7: W# Tab: General Options





Option	Description									
Bright Sample	<p>If the sample has a high intensity, but a low exposure time (less than 7 ms), select this option to reduce the intensity of the light source for the wavelength and prevent saturation of the sample. This option sets a default illumination and intensity value in the Illumination Power field. Adjust the exposure time to further control the precision of the sample brightness.</p> <p> Note: This option is only available for certain instrument configurations.</p>									
Illumination Power	<p>Enter the illumination power percentage value for the wavelength. This value affects the power of all intensity components of supported light sources associated with the selected illumination. It overrides any intensity values set in Configure Illumination dialog. See the MetaXpress Help for details.</p> <p>The default value for this field vary according to the acquisition mode and the Bright Sample option:</p> <table border="1"> <thead> <tr> <th>Acquisition Mode</th> <th>Bright Sample Selected</th> <th>Bright Sample Cleared</th> </tr> </thead> <tbody> <tr> <td>Widefield</td> <td>10%</td> <td>50%</td> </tr> <tr> <td>Confocal</td> <td>20%</td> <td>100%</td> </tr> </tbody> </table> <p> WARNING! The ImageXpress Confocal HT.ai instrument uses a Class 4 high-power laser light source, which can cause materials to smolder or burn, especially at close range. Dark materials, which absorb heat, and materials such as plastic, paper, and fabric can easily be burned by visible laser beams. See Laser Safety on page 10 for details on the Class 4 high-power laser product and specific warning and danger statements for working with the external laser light source.</p> <p> Note: This option is only available for certain instrument configurations.</p>	Acquisition Mode	Bright Sample Selected	Bright Sample Cleared	Widefield	10%	50%	Confocal	20%	100%
Acquisition Mode	Bright Sample Selected	Bright Sample Cleared								
Widefield	10%	50%								
Confocal	20%	100%								
Exposure (ms)	<p>Specifies the exposure time in milliseconds for the wavelength. Either enter a value or click Auto Expose to automatically determine an exposure time. Use an in-focus image to determine exposure times.</p> <p> WARNING! The external light source for the ImageXpress Confocal HT.ai system is a Class 4 high-power laser product. Prolonged exposure can cause plate materials to smolder or burn. If live-mode exposure is longer than 30 seconds, the software automatically closes the laser shutter.</p> <p> Note: Check both the positive and the negative controls. If you use a dim sample to set the exposure time, a bright sample might become saturated.</p>									

Table 5-7: W# Tab: General Options (continued)



Option	Description
Auto Expose	<p>Click to automatically set the exposure time required to obtain the Target Max Intensity. If Auto Expose results in a value of 5 ms or less to achieve this intensity, the software prompts you to activate Bright Sample mode to prevent saturation of the sample. Click Yes to turn on Bright Sample mode and rerun Auto Expose or click No to leave all settings as-is.</p> <hr/> <p> Note: Auto Expose is a manual tool to help configure the plate. This does not enable automatic exposure adjustments while the plate is being acquired. Exposure times should be determined using an in-focus image.</p>
Target Max Intensity	<p>Specifies the intensity that Auto Expose should attempt to attain for the brightest pixel in the image.</p> <hr/> <p> Note: In general, the recommended target intensity value for the brightest control sample is 50-75% of the maximum gray level that is possible with your camera driver.</p>

Table 5-8: W# Tab: Autofocus Options (options vary based on Acquisition tab selections)



Option	Description
None	No autofocus is performed. If you select this option, no other autofocus configuration options are available.
Calculate Offset icon (>)	<p>Click > to display the options to calculate the post-laser offset value.</p> <p>Use Z Stack allows the capture of multiple Z plane images so that you can select the best in-focus plane.</p> <hr/> <p> Note: Without Use Z Stack, the software carries out an image autofocus and determines the best in-focus plane.</p> <hr/> <p>Custom Range determines the total search range and step size to calculate the offset.</p> <hr/> <p> Note: Without Custom Range, the software uses the default values, based on the objective, for the Calculate Offset using either Z stack or image autofocus.</p>
Laser with Z-Offset	Displays if you select Enable Laser-Based Focusing on the Acquisition tab. If selected, the Laser-Based Focusing is used based on the settings that the Laser Autofocus Wizard calculates, or as configured using Configure Laser Settings on the Acquisition tab. Specify the Post Laser Offset value in μm or click Calculate Offset to calculate the first (W1) wavelength offset.

Table 5-8: W# Tab: Autofocus Options (options vary based on Acquisition tab selections) (continued)



Option	Description
Laser and Image	<p>Displays for the first acquisition wavelength (W1) and only if you select Enable Laser-Based Focusing and Enable Image-Based Focusing on the Acquisition tab. If selected, the laser autofocuses first, and then image-based focus fine tunes the focus. You must specify values for the following:</p> <p>Image-Based Range +/- μm specifies the search range for the image-based portions of autofocus.</p> <p>Max. Step specifies the maximum step size of a single Z move in μm that is required to get the correct focus position. This setting depends on the objective. Because the focus peak is narrower, use a smaller step size with higher NA objectives. If you select Custom Exposure Time on the Autofocus tab, with Laser and Image selected, specify a value for the following:</p> <p>Exposure (ms) specifies the exposure time in milliseconds for the acquisition wavelength when autofocus.</p>
Laser with Image Recovery	<p>Displays for the first acquisition (W1) wavelength and only if you select Enable Laser-Based Focusing and Enable Image-Based Focusing on the Acquisition tab and you select Allow Image-Based Focusing for Recovery from Laser-Based Well Bottom Failures on the Autofocus tab.</p> <p>When selected, specify the following options:</p> <p>Image-Based Range +/- μm specifies the range to use for the image-based portions of autofocus.</p> <hr/> <p> Note: Adjust the range based on the sample variability. A larger range requires a longer time to focus.</p> <hr/> <p>Max. Step specifies the maximum step size in μm of a single Z move to use to get the correct focus position. This setting is dependent on the objective. Because the focus peak is narrower, use a smaller step size with higher NA objectives.</p> <hr/> <p> Note: Smaller step sizes require more steps to arrive at the final focus position. Increasing the number of image autofocus steps increases the chances of photobleaching or phototoxicity.</p> <hr/> <p>If you select Custom Exposure Time on the Autofocus tab, and you select Laser with Image Recovery, specify a value for the following:</p> <p>Exposure (ms) specifies the exposure time in milliseconds to use for the acquisition wavelength when autofocus.</p>
Z-Offset from W1	<p>Available for all acquisition wavelengths other than W1. The offset for W1 must be calculated before you can set this value. Select this option to move the W1 focus position to the offset. Specify the post-laser offset in μm in the Offset field or click Calculate Offset to calculate the offset for all subsequent wavelengths.</p>

Table 5-8: W# Tab: Autofocus Options (options vary based on Acquisition tab selections) (continued)



Option	Description
Image-Based	<p>Available for the second or greater acquisition wavelengths and if you select Enable Image-Based Focusing on the Acquisition tab. Specify the Z-Offset from W1 in μm in the Offset field or click Calculate Offset to calculate the offset to use for all subsequent wavelengths. If you select this option, specify the following options:</p> <p>Image-Based Range +/- μm specifies the range to use for the image-based portions of autofocusing.</p> <hr/> <p> Note: Adjust the range based on the sample variability. A larger range requires a longer time to focus.</p> <hr/> <p>Max. Step specifies the maximum step size in μm of a single Z move to use to attain the correct focus position. This setting is dependent on the objective. Use a smaller step size with higher NA objectives because the focus peak is narrower.</p> <hr/> <p> Note: Smaller step sizes require more steps to arrive at the final focus position. Increasing the number of image autofocus steps increases the chances of photobleaching or phototoxicity.</p> <hr/> <p>If you select Custom Exposure Times on the Autofocus tab, and you select Image-Based, specify a value for the following:</p>

Table 5-9: W# Tab: Acquisition Options (options vary based on the Series option on the Acquisition tab)

Option	Description
Acquire Time Series allows Timelapse	<p>Specifies the image collection intervals for the wavelength.</p> <p>At All Time Points allows acquisition of an image using the wavelength at each time point in the experiment.</p> <p>At Start of Experiment acquires an image using the wavelength at the first time point only.</p> <p>At Start/End of Experiment acquires an image using the wavelength at the first time point and the last time point for the experiment.</p> <p>Every Nth Timepoint acquires an image using the wavelength at the time point interval, for example, every 5th time point, beginning with the first time point for the experiment.</p>
Acquire Z Series allows Z Series	<p>Single Plane acquires a single plane based on the autofocus options for the wavelength, as if the Acquire Z Series option were disabled. This is used in a multi-wavelength acquisition when the Z Series acquisition is not required for the wavelength.</p> <p>2D Projection Image Only acquires the Z Series and a single projection image, which is saved.</p> <p>Z Series and 2D Projection Image acquires the Z Series and generates a projection image; in this case all individual Z plane images as well as the projection are saved. This option is available if you clear Acquire Time Series and you select Acquire Z Series on the Acquisition tab.</p>

Table 5-9: W# Tab: Acquisition Options (options vary based on the Series option on the Acquisition tab) (continued)



Option	Description
2D Projection Image	<p>Available for all Z Series acquisition options other than Single Plane to indicate how the 2D projection image is generated.</p> <p>Best Focus calculates the regions of best focus in an image stack on a pixel-by-pixel basis. Similar to the Maximum setting, this setting uses the best focused pixels from the Z stack to create the projection image.</p> <p>Maximum is recommended for fluorescence. For each corresponding pixel position in the images, the pixel that has the highest intensity value out of all the planes is determined, and this is the value that is output to the resulting image.</p> <p>Minimum is recommended for transmitted light. For each corresponding pixel position in the images, the pixel that has the lowest intensity value out of all the planes is determined, and this is the value output to the resulting image.</p> <p>Sum is the intensities of the pixels in the stack planes added for each corresponding pixel position and this is the value that is output to the resulting image.</p> <hr/> <p> Note: If the sum overflows the 16-bit image capacity, then a message opens that indicates that the maximum possible intensity of 65535 was exceeded. The software cuts the pixels off at this value as a result.</p>
Digital Confocal	<p>AutoQuant <i>integrated innovation</i> Available if the system includes the Digital Confocal feature. Select to do on-the-fly deconvolution-based image sharpening. Digital confocal enhances contrast, improves resolution, and sharpens the image using the AutoQuant 2D RealTime Deconvolution algorithm. The algorithm calculates and inverts an ideal point spread function (PSF) for the optics based on image acquisition properties (not the actual image) such as the numerical aperture, refraction index, wavelength, and so on. The algorithm then applies the inverted PSF to the original image in Fourier space, which is a single multiplier (instead of a convolution). A Weiner filter uses a constant K value to correct noise in the image.</p> <hr/> <p> Note: For details on the Digital Confocal option, log in to the Molecular Devices Knowledge Base at support.moleculardevices.com, and search for Digital Confocal.</p>

Table 5-10: W# Tab: Shading Correction Options

Option	Description	Notes
Off	No shading correction or background subtraction is done.	<ul style="list-style-type: none"> • Not recommended for montages. • Not recommended for assays where intensity of individual objects will be compared across the field of view.
Auto Correction for FL	Combines FL Shading and FL Subtraction. Two reference images are created and used, one for the shading and one for the subtraction.	<ul style="list-style-type: none"> • Not recommended for Transmitted Light images. • Not recommended for time lapse assays of dim samples. • Not recommended for Z-stack assays where 3D reconstruction is used. • Not recommended for use with oil-immersion objectives. • Low magnification objectives may produce an artifact as it may catch the edge of the plate in the reference image. • Incorrect instrument configuration could produce a stage error. • You should use the Auto Expose tool when you optimize exposure times or temporarily disable the shading correction if you use snaps. Turn back on to run Plate Acquisition. • The subtraction portion of this correction is not compatible with water immersion objectives. A message displays but acquisition can continue and the shading portion is still applied.

Table 5-10: W# Tab: Shading Correction Options (continued)

Option	Description	Notes
FL Subtraction Only	Background subtraction is performed on the images. No shading correction is performed. Background subtraction removes stray light that is unrelated to the sample. The system collects a reference image for each wavelength at the start of the plate acquisition and then subtracts this image from the acquired images.	<ul style="list-style-type: none"> • Not recommended for transmitted light images. • Not recommended for time lapse assays of dim samples. • Not recommended for Z-stack assays where 3D reconstruction is used. • Not recommended for use with oil-immersion objectives. • Low magnification objectives may produce an artifact as it may catch the edge of the plate in the reference image. • Incorrect instrument configuration could produce a stage error. • You should use the Auto Expose tool when you optimize exposure times or temporarily disable the shading correction if you use snaps. Turn back on to run Plate Acquisition. • Subtraction is not available for water immersion objectives.
FL Shading Only	Images are corrected for shading automatically. The shading correction is tuned for fluorescence and it adjusts for uneven illumination of the sample. An in-focus reference image for each wavelength is collected at the beginning of the plate acquisition. This reference image is used to calculate the shading pattern per wavelength and then applied over the plate. The same reference image is used for all time points in a time series.	<ul style="list-style-type: none"> • Recommended for most fluorescent assays. • Not recommended for transmitted light images. • Use if Auto Correction for FL is producing an artifact from catching the edge of the plate in the reference image.

Table 5-10: W# Tab: Shading Correction Options (continued)

Option	Description	Notes
Auto Correction for TL	This is a shading algorithm tuned for transmitted light but can be used for fluorescence. It performs shading correction but not background subtraction. This algorithm is faster than the Auto Correction for TL Legacy algorithm, and does not rely on the TL Legacy Shading Correction Refinement Level on the Wavelengths tab. The shading correction is calculated individually for each image. No reference image is used.	<ul style="list-style-type: none"> • Not recommended for montages. • Not recommended for Z-stack assays. • Not recommended for time lapse assays.
Auto Correction for TL Legacy	Images are corrected for shading automatically, without a need for reference images. The shading correction is tuned for transmitted light, and it adjusts for uneven illumination of the sample. The default value for the TL Shading Correction Refinement Level (Wavelengths tab) is 2. The higher the refinement level, the flatter the transmitted light will be, but the longer the correction will take. The shading correction is calculated individually for each image. No reference image is used.	<ul style="list-style-type: none"> • Not recommended for fluorescent images. • Not recommended for montages. • Not recommended for Z-stack assays. • Not recommended for time lapse assays.
Legacy Correction	<p>Images are corrected for shading using reference images specific to objective/filter combinations (and possibly other optics, such as confocal disk). The reference images must be created in advance by the user. They are typically stored in C:\Shading Images but may be stored elsewhere on the computer.</p> <p>Can be used for either fluorescence or transmitted light. See Using Legacy Correction Image Shading on page 104.</p> <p>In general, we recommend the automatic methods over the Legacy Correction method because correction is based on the current state of the system and is not subject to variation over time.</p>	<ul style="list-style-type: none"> • Recommended for montages. • Not recommended for multi-site imaging of plates in transmitted light, particularly at low magnification, since the meniscus causes site-specific illumination. • Shading reference images must be updated when there are changes to the optics, such as the light source or the liquid light guide. • May be inconvenient to create reference images for oil-immersion objectives.

Using Legacy Correction Image Shading



Note: This section is applicable if you select Legacy Correction as the shading correction method for an acquisition wavelength. See [Configuring Acquisition Wavelengths on page 95](#).

Before you do legacy shading correction, acquire the images for each acquisition wavelength and save the images to a stored correction images directory. The default location is C:\Shading Images folder. See [Verifying Shading Correction Files-Legacy on page 52](#).

The file name for a shading correction image must include exact matches for the Magnification, Acquisition Mode, and Illumination settings, for example, *Shading_10XPlan Fluor_widefield_DAPI.tif*. See [Updating Legacy Shading Correction Settings on page 227](#).

If you acquire an image with the full field of view, you can use the Custom Field of View feature on the Plate tab with shading correction. See [Plate Acquisition Setup Dialog: Configure Tab, Plate Tab on page 72](#).



Note: If a shading correction image cannot be found for the combination of Magnification, Acquisition Mode, and Illumination settings in the directory, no shading correction is done for the wavelength.

To change the default directory location for shading correction images:

1. Select the **Acquisition** tab.
2. Click **Directory for Stored Correction Images** to display the Browse for Folder dialog.
3. Select the new location.
4. Click **OK**.

Configuring Series Acquisition Options

The Acquisition tab provides two series acquisition options (you can select one or both):

- **Acquire Time Series** acquires images at multiple time points. When you select this option, specify the set of images to acquire at each time point.
- **Acquire Z Series** acquires individual optical sections (planes) in sequence through a sample that can produce a 3-D image of the sample. When you select this option, specify the number of steps and the step size to move through the sample.

To configure a series acquisition:

1. Select the **Acquisition** tab.

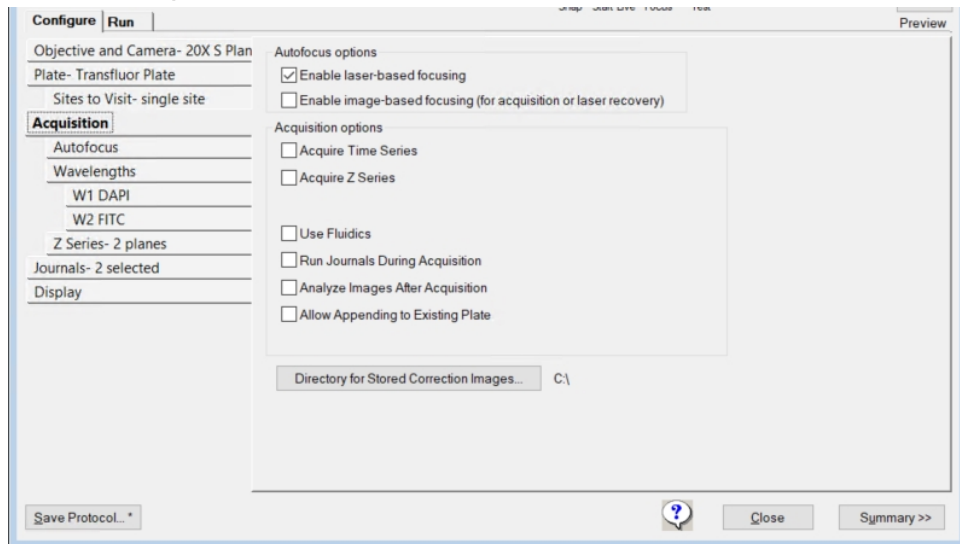

Figure 5-19: Acquisition Tab on the Configure Tab

2. Under **Acquisition Options**, select one or both of the following:
 - Select **Acquire Time Series** and continue to [Configuring Continuous Time Series Acquisitions on page 106](#).
 - Select **Acquire Z Series** and continue to [Configuring Z Series Acquisition Options on page 110](#).

Configuring Continuous Time Series Acquisitions

Use the Timelapse tab to configure time series acquisitions. There are two types of time series acquisitions. This section describes continuous time series acquisition.

For discontinuous time series acquisition, see [Configuring Discontinuous Time Series Acquisitions on page 108](#).

To configure a continuous time series acquisition:

1. Select the **Timelapse** tab.

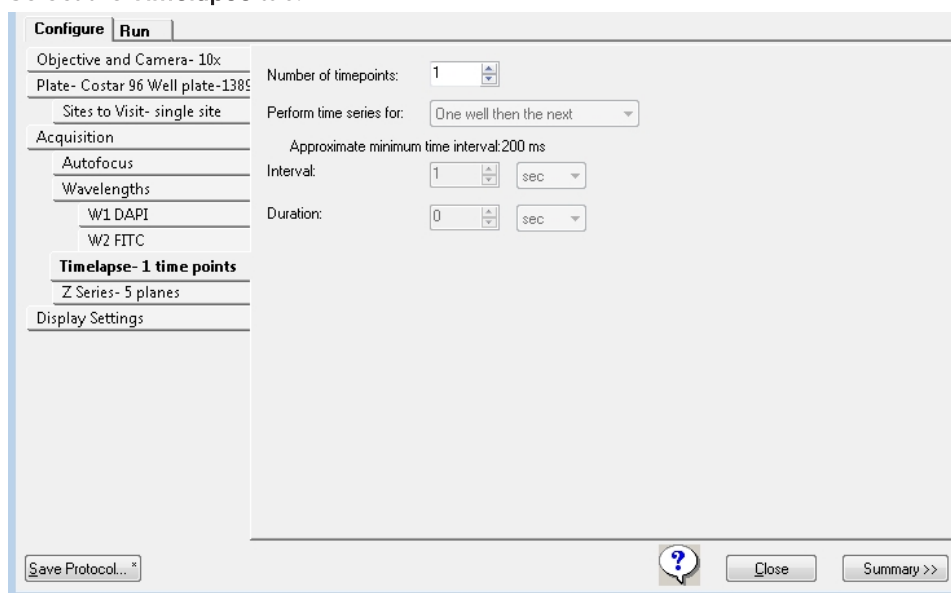





2. Configure the time series acquisition options.

Table 5-11: Time Series Acquisition Settings

Option	Description
Number of Timepoints	Specify the total number of time points to acquire. If you change this value, the software calculates the Number of Timepoints and the Interval to update the Duration field.

Table 5-11: Time Series Acquisition Settings (continued)

Option	Description
Perform Time Series For	<p>Available when the Number of Timepoints is greater than 1. Specify the order for the software to use to acquire images at multiple time points and defines the time interval and total length of the time lapse acquisition routine. Select one of the following:</p> <ul style="list-style-type: none"> <p>One Well Then The Next acquires a set of wavelength images at each site in the well at each time point.</p> <hr/> <p> Note: This option is most common with a photoactivation event.</p> <p>One Row Then The Next collects all images that are in one row of wells at each time point. After the software collects the series, the next row is acquired.</p> <hr/> <p> Note: This option requires a longer time interval because the software acquires all wells in a row.</p> <p>One Column Then The Next collects all the images in one column of wells at each time point. After the software collects the series, the next column is acquired.</p> <hr/> <p> Note: This option requires a longer time interval because the software acquires all wells in a column.</p> <p>All Selected Wells acquires all wells at each time point in the acquisition routine.</p> <hr/> <p> Note: This option requires a longer time interval because the software acquires all wells in the plate.</p>



Note: The Timelapse Autofocus setting on the Autofocus tab determines any refocusing the software does after the images for the first time point are acquired. See [Configuring Autofocus Options on page 90](#).

- In the **Interval** field, enter the amount of time between the start of an acquisition at one time point and the start of an acquisition at the next time point. Click the corresponding drop-down and select the unit of time measure.



Note:

- The software calculates the Approximate Minimum Time Interval value as the sum of the exposure times per time point based on the well selection, site selection, wavelength settings, and loop order selection. If the actual acquisition time for one loop exceeds the Interval value, the next time point starts as soon as the previous time point finishes.
- The software multiplies the Number of Timepoints by the Interval to determine the Duration value. If you change the Number of Timepoints or the Interval, the Duration field automatically updates.

- In the **Duration** field, enter the duration value.



Note: The time unit for the Duration does not have to be the same as the time unit for the Interval. If you change the Duration, the Number of Timepoints automatically updates.

5. When you finish configuring the protocol, continue to [Saving Plate Acquisition Protocols on page 122](#).

Configuring Discontinuous Time Series Acquisitions

With discontinuous time lapse acquisition, you can return the sample plate to the incubator in between time points, and you can read other plates in the interim.

Before adding time points to an experiment, verify the following:

- Folder names, plate names, and bar codes match. If one of these does not match, the plate acquires separately as a new plate.
- The protocol matches the previous protocol using the same plate.

To start a discontinuous time lapse acquisition:

1. Select the **Configure** tab.
2. Configure or select a protocol.



CAUTION! Inappropriate protocols cause errors. See [Error Handling on page 109](#).

3. Select the **Acquisition** tab.
4. Select the **Enable Laser-Based Focusing** check box. (We recommend selecting this option, but it is not required.)
5. For certain samples, select the **Enable-Image-Based Focusing** check box.
6. For a Z series experiment, do the following:
 - a. Select the **Acquire Z Series** check box.
 - b. If you select the **Acquire Z-Series** check box, select **2D Projection Image Only** on each W# wavelength tab.



Tip: Do not select both Z Series and 2D Projection Image.

7. Select the **Acquire Time Series** check box to acquire a continuous time lapse series of time points within the discontinuous time lapse experiment with the plate left in the instrument.
8. Select the **Timelapse** tab and do the following to add continuous time points:
 - a. Click the **Perform Time Series For** drop-down:
 - Select **One Well Then The Next** for fast kinetic time lapse in a single well (or site). The software collects all time points in one well before moving to the next well.
 - Select **All Selected Wells** for long-term time lapse experiments. The software acquires all wells during each time point.
 - b. In the **Number of Timepoints** field, enter the number of time points.
 - c. In the **Interval** field, enter the time between the beginning of one time point and the beginning of the next. Select the time unit of measure from the drop-down.
 - d. In the **Duration** field, enter the total time of experiment. Select the time unit of measure from the drop-down. This is equivalent to Interval x Number of time points.



Note: Time points you define here acquire in a continuous acquisition and you can append the time points to a discontinuous time lapse experiment.

9. Select the **Allow Appending to Existing Plate** check box to append new data to an existing plate.
10. Select the **Run** tab.
11. In the **Folder Name** field, enter the folder name.

12. In the **Barcode** field, enter the code. See [Entering Barcodes on page 109](#).



Note: You must use a barcode to append subsequent time points.

13. Click **Acquire Plate** to start the plate acquisition.



Note: The next time point you acquire will be appended to the previous plate reads as long as you match the Folder Name, Barcode, and Plate Name. In addition, most of the protocol parameters must remain the same or an error will result.

Error Handling

With discontinuous time lapse acquisition, if you select an inappropriate protocol, the following messages can display, and you cannot append to the plate:

- Site selection has changed.
- Plate type and/or well selection changed.
- Wavelength selection has changed.
- Z-Series option set to save all Z planes.

Entering Barcodes

Enter the barcode manually or with a barcode scanner. Use alphanumeric characters. The Barcode field clears after every acquisition.

To reuse a manually entered barcode:

1. When you create a protocol, enter the barcode to recall in the **Description** field.
2. Copy the **Description** field barcode and paste it in the **Barcode** field.

Configuring Z Series Acquisition Options

Use the Z Series tab to configure Z series options.

To configure Z Series options:

1. Select the **Z Series** tab.

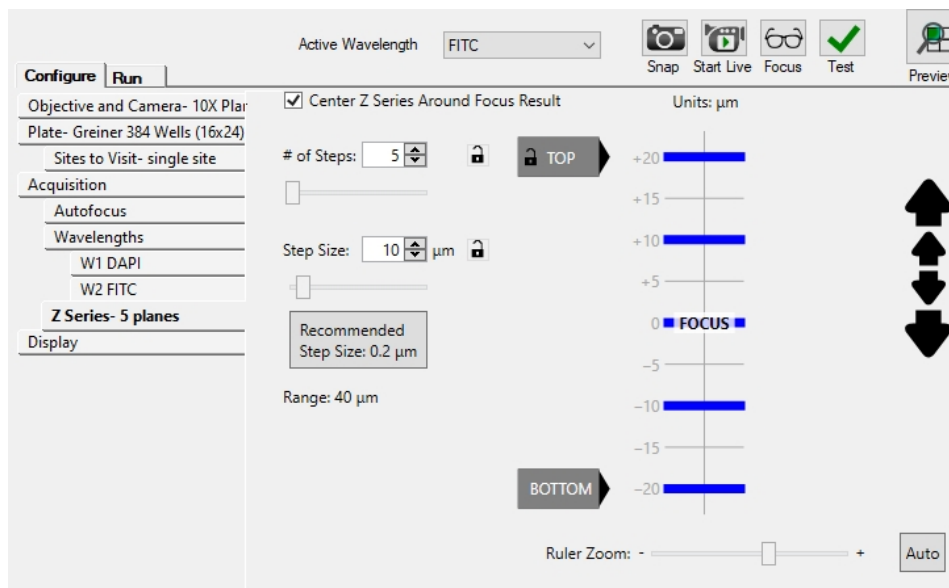

Figure 5-20: Z Series Tab on the Configure Tab

***** **Tip:** The blue bars represent the planes to acquire for each site imaged. The software calculates the distance between these bars based on the value in the Step Size field.

2. Configure the Z series acquisition options.

Table 5-12: Z Series Acquisition Options

Option	Description
# of Steps	<p>The number of planes at a given site or well position for which to take images. For example, if set to 12, the software takes 12 images along the Z axis of the sample. Do the following to adjust this value:</p> <ul style="list-style-type: none"> • Enter a value in the field. • Click the Up or Down arrows in the field. • Drag the slider below the field.
Step Size	<p>The distance in μm between the image planes in the Z series. Do the following to adjust this value:</p> <ul style="list-style-type: none"> • Enter a value in the field. • Click the Up or Down arrows in the field. • Drag the slider below the field. <p>Note: Based on the numerical aperture (NA) setting for the objective, the software automatically calculates a recommended step size provides the best detail for the Z series. Click the Recommended Step Size message to automatically set the Step Size to this value.</p>

**Note:**

- As you adjust one or both values, the software automatically calculates the range, which is the overall image depth from top to bottom of the image sample and displays this value below the step size.
- Use the / buttons to control which parameters are modified as you change the Z series acquisition options. When a parameter is locked, it remains constant as you change other parameters.

3. To navigate the Z Series for a site or well position and modify the coordinates for the Z motor before you acquire any images, do the following:

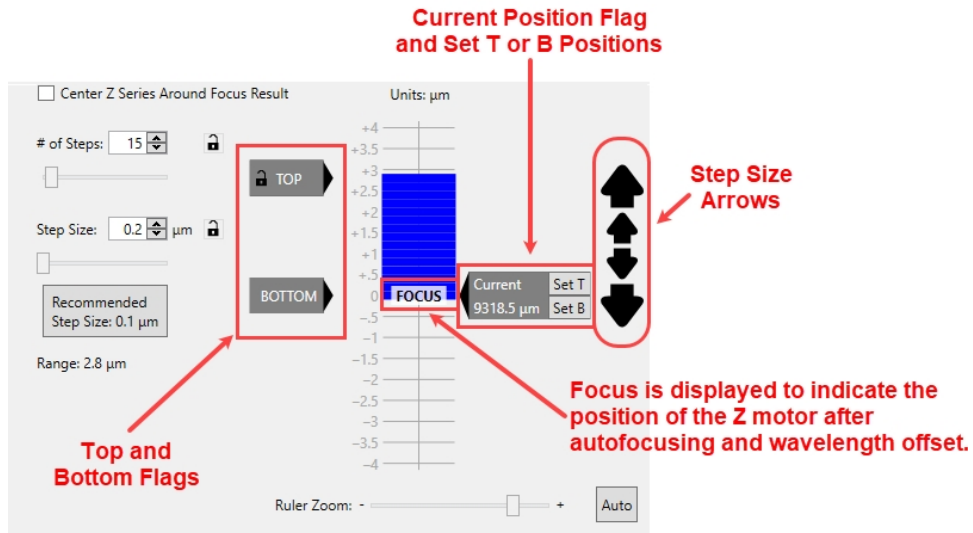

Figure 5-21: Z Series Diagram

- Drag the **Ruler Zoom** slider (below the Z series diagram) or use the mouse scroll wheel to zoom in or zoom out on the diagram.
- **Focus** displays on the Z series diagram to indicate the position of the Z motor after autofocusing and wavelength offsets are applied. Do the following to modify the Z stack acquisition settings:
 - Click the **Focus** active wavelength tool to place the Z motor at the Focus indicator in the Z series diagram and display its current position in μm . The ruler markings indicate the distance in μm above and below the Focus position.
 - Drag the **Top** flag or the **Bottom** flag to set the top and bottom positions for the Z series acquisition relative to the Focus position. As you adjust these values, the software automatically calculates the values for the # of Steps field and the Range field. The position in μm to which you move a flag temporarily displays on the flag.
- Select the **Center Z Series Around Focus Result** check box to evenly space the Z series planes above and below the Focus position. When you drag a **Top** or **Bottom** flag on the Z series diagram to set the position for the Z series acquisition, the software automatically moves the other position by the same total distance in μm .
- Clear the **Center Z Series Around Focus Result** check box and click **Set B** to designate the bottom Z plane to be acquired at each site.
- Drag the **Current Position** flag on the Z series diagram to update the current position for the Z motor. After you move the flag, you can then click **Set T** or **Set B** to set the top and bottom positions.



Note: If the Current Position flag does not display, use the Focus active wavelength tool first.





Tip:

- Use this function with the Start Live active wavelength tool. Click Start Live, and then with the Focus set, click and drag the Current Position flag to view the different positions in an image in real time. Use this approach to interactively visualize the location for the top of the cells in the sample. You could then click Set T on the Current Position flag to accurately set the position for the top of an image.
 - Live mode is more responsive when binning is set to 2 or higher.
-
- Click on a blue bar in the Z series diagram to move the Current Position flag to this plane. (This flag indicates the current position for the Z motor.) When you are in Live mode, when you click on different planes in the Z series diagram, the image in the Snap window updates accordingly.
-



Tip:

- In Test mode, when you capture a Z stack, an image window displays. Click and drag the slider bar at the top of the dialog to scroll through the Z stack images.
 - In Start Live mode, only the current plane displays. To change the current plane view, click on the step markers in the ruler on the Z tab.
-
- To move the Z motor up or down one step at a time by the recommended Step Size, click the small step arrows  and . To move the Z motor up or down one step at a time by the defined Step Size, click the large step size arrows to the right of the Z series diagram. Click and hold a step size arrow to continuously move the Z motor.
4. When you finish configuring the protocol, continue to [Saving Plate Acquisition Protocols on page 122](#).

Configuring Journals to Run During Acquisition

Use the Journals tab to configure journals to run during different stages of the acquisition. You can assign one journal configuration per acquisition step.

1. Select the **Acquisition** tab.
2. Select the **Run Journals During Acquisition** check box to add a Journals tab to the Acquisition tab.
3. Select the **Journals** tab.
4. Select the check box for each **Acquisition Step** at which to run a journal.

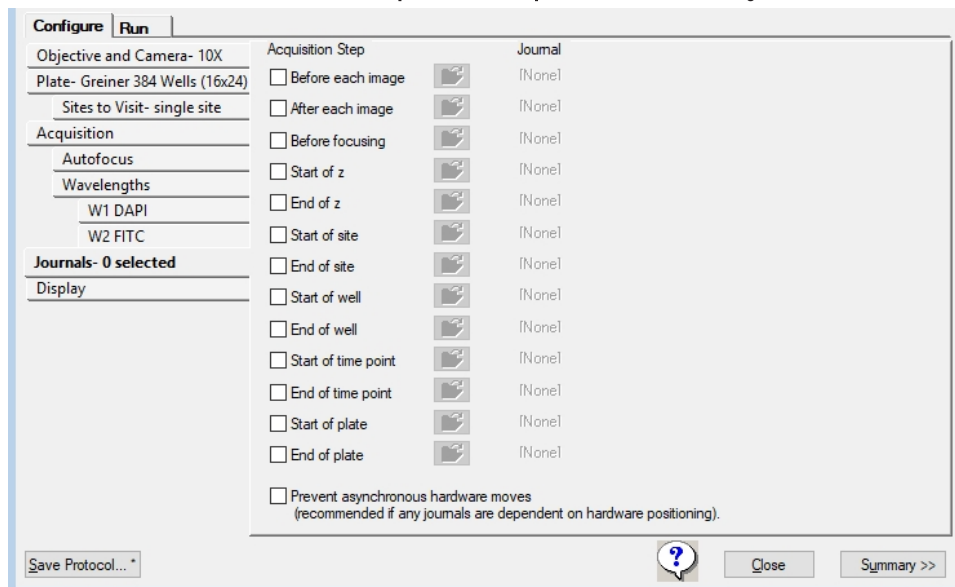



Figure 5-22: Journals Tab, Acquisition Step Selection

Table 5-13: Journal Acquisition Steps

Option	Description
Before Each Image	Runs during the acquisition loop, after the illumination is set and focusing is complete.
After Each Image	Runs during the acquisition loop, after the shutter closes and before images save.
Before Focusing	Runs during the acquisition loop, just before the focus step begins.
Start of Z	Runs before a Z series is acquired. The journal runs when the Z motor is at the lowest step in the series and before an image is acquired. The journal runs once for each wavelength that you configure to use the Z series.
End of Z	Runs after a Z series acquisition completes. The journal runs when the Z motor is at the highest step in the series and after any projection images are generated. The journal runs once for each wavelength that you configure to use the Z series.
Start of Site	Runs during the acquisition loop, before any images are acquired from each site.
End of Site	Runs during the acquisition loop, after all images have been acquired from each site.
Start of Well	Runs during the acquisition loop, at the beginning of each well, before any images are acquired from a well.
End of Well	Runs during the acquisition loop, at the end of each well, after all images have been acquired from a well.
Start of Time Point	Runs during the acquisition loop, at the beginning of each time point, before any images are acquired for each time point.
End of Time Point	Runs during the acquisition loop, at the end of each time point, after all images have been acquired for each time point.
Start of Plate	Runs before the initial find sample step is performed. Cannot be used to modify the Find Sample location.
End of Plate	Runs after the last image acquisition for a plate is complete.
Prevent Asynchronous Hardware Moves	(Optional) Select this option only if a journal moves hardware, such as changing filters, or moving focus. This option ensures that the journals run correctly. Note: Do not select this option without the use of a journal because it can slow the acquisition.

5. Click  for each acquisition step with a selected check box to display the Select Plate Acquisition Journal dialog.
6. Select a journal file.

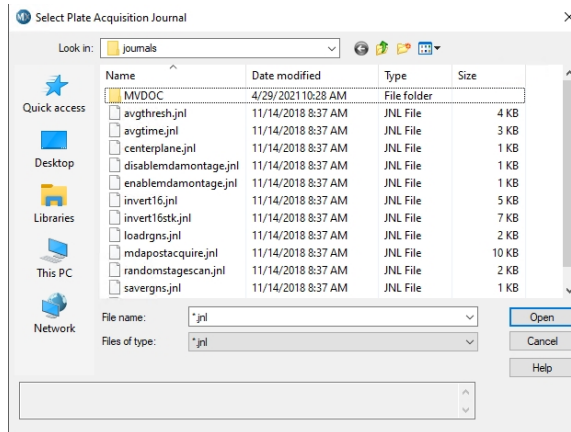

Figure 5-23: Select Plate Acquisition Journal Dialog

7. Click **Open** to display the Journal tab.
8. When you finish configuring the protocol, continue to [Saving Plate Acquisition Protocols on page 122](#).

Configuring Post-Acquisition Analysis Options

Use the Analysis tab to select the analysis to run on a plate after the acquisition completes. If you select this option, the software adds the analysis job to the Auto Run queue in the MDCStore database for analysis either by MetaXpress software that is set to Auto Run mode or by the MetaXpress PowerCore High-Content Distributed Image Analysis Software. You can select from a list of assays and settings files from any application module, custom module, or journal assay that you save to the MDCStore database.

To configure post-acquisition analysis:

1. Select the **Acquisition** tab.
2. Select the **Analyze Images Immediately After Acquisition** check box to add an Analysis tab to the Configuration tab.
3. Select the **Analysis** tab.



Note: The options that display on the Analysis tab depend on the series acquisition mode check boxes you select on the Acquisition tab (Acquire Time Series or Acquire Z Series) as well as the image to acquire and retain: Single Plane, D Projection Image Only, or Z Series and Projection Image.

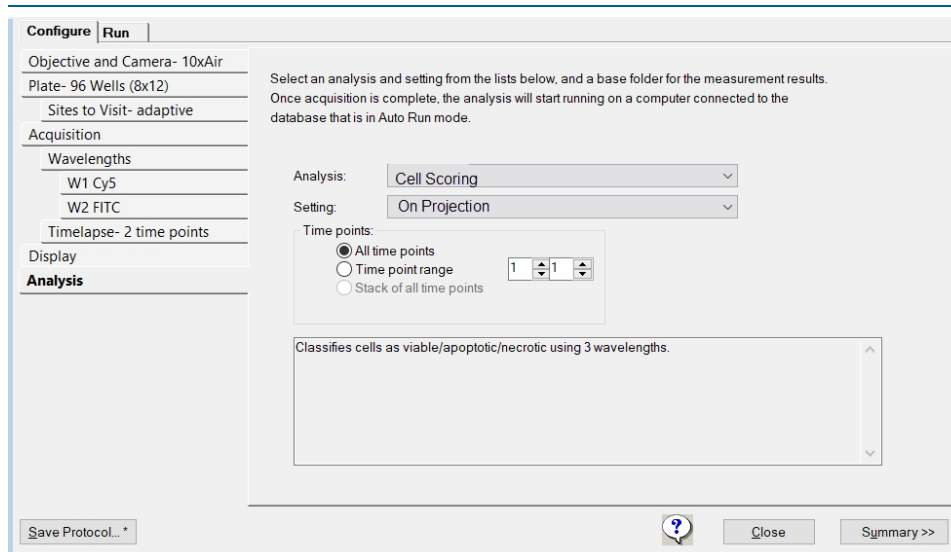

Figure 5-24: Analysis Tab (Time Series)

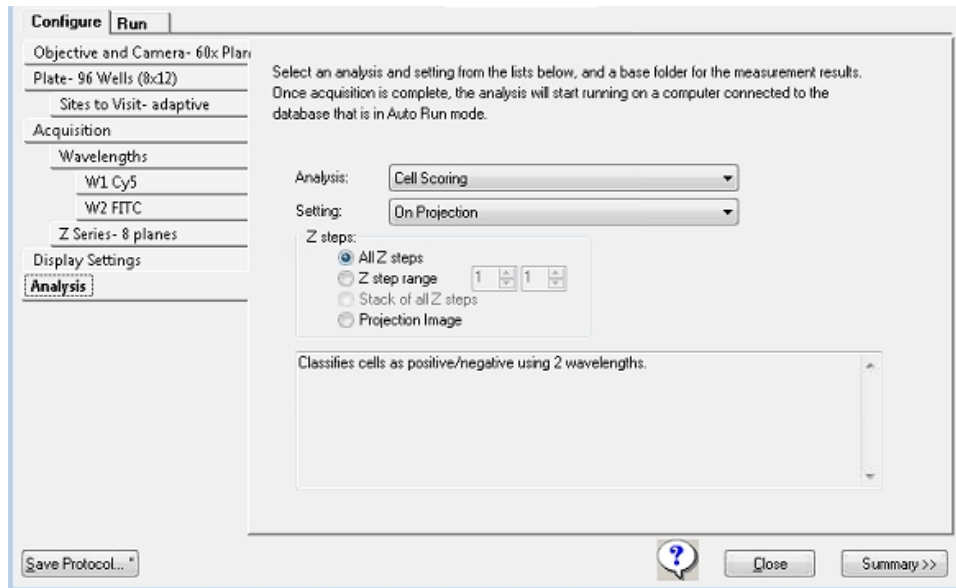



Figure 5-25: Analysis Tab (Z Series and 2D Projection Image Only)

4. Click the **Analysis** drop-down and select the analysis protocol to run post-acquisition.

 **Note:** This list includes any application modules, custom modules, or journal assays that you have saved to the MDCStore database. The list of assays is the same list that is available on the Run Analysis tab in the Review Plate Data dialog. Only application modules and custom modules are compatible with the MetaXpress PowerCore software. Journal-based analysis can only be run within the MetaXpress software.

5. Click the **Setting** drop-down and select the settings file for this module or journal assay.

 **Note:** The list includes all setting files that you save to the MDCStore database.

6. Select the acquisition time points for which to run the analysis.

Table 5-14: Time Point Options - Time Series Acquisition

Option	Description
All Time Points	Analyze all acquisition time points.
Time Point Range	Analyze the acquisition time points that fall within the range.
Stack of All Time Points	Available if the analysis is a journal.

Table 5-15: Time Point Options - Time series acquisition with Z series acquisition for at least one acquisition wavelength; 2D Projection Image Only

Option	Description
All Time Points	Analyze all acquisition time points.
Time Point Range	Analyze the acquisition time points that fall within the range.
Stack of All Time Points	Available if the analysis is a journal.

Table 5-16: Z Step Options - Z series acquisition for at least one acquisition wavelength; Z Series and 2D Projection Image

Option	Description
All Z points	Analyze all captured Z planes.
Z Step Range	Analyze the Z plane images that fall within the range.
Stack of All Z Steps	Available if the analysis is a journal.
Projection Image	Analyze only the projection image.

7. When you finish configuring the protocol, continue to [Saving Plate Acquisition Protocols on page 122](#).

Plate Acquisition Setup Dialog: Configure Tab, Display Tab



Note: Use the Active Wavelength Preview tool to generate a preview of an acquired image for each wavelength.

Use the Display tab to configure the settings for the MetaXpress software desktop appearance such as image size and positions, the Plate Acquisition Setup dialog size and position, and other image properties during acquisition. You can choose to display images only during autofocus, only during acquisition, or both. You can also choose to display a color overlay of wavelength images during acquisition.



Note: Display settings save with the acquisition protocol.

1. Select the **Display** tab.

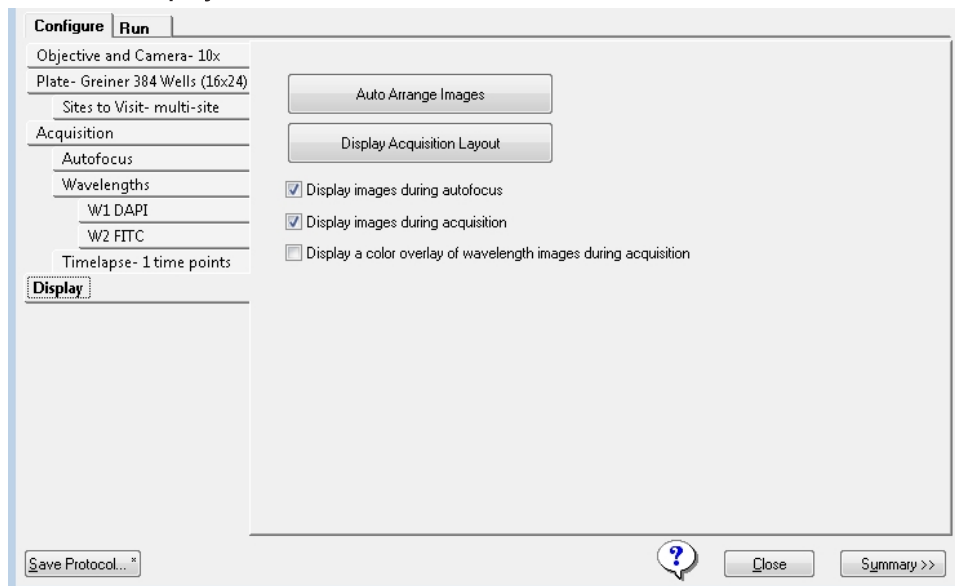

Figure 5-26: Display Tab on the Configure Tab

2. Click **Auto Arrange Images** to use the default settings for image display and for the dialogs that appear during acquisition. The software auto scales images and arranges them in the default layout with an unobstructed status dialog.
3. Click **Display Acquisition Layout** to display the current settings for image display and the Plate Acquisition Status dialog that indicates where dialogs will appear during acquisition. See [Previewing the Acquisition Layout on page 120](#).
4. Select the **Display Images During Autofocus** check box to display the images that the software acquires during image autofocus.
5. Select the **Display Images During Acquisition** check box to display each image as it is acquired.
6. Select the **Display a Color Overlay of Wavelength Images During Acquisition** check box to display a color composite of the images the software captures for each wavelength the software acquires at each site.
7. When you finish configuring the protocol, continue to [Saving Plate Acquisition Protocols on page 122](#).

Previewing the Acquisition Layout

Use the Plate Acquisition Status dialog to preview the display settings.

To preview display settings:

1. Select the **Display** tab.
2. Click **Display Acquisition Layout**. Individual image windows display where the image will appear for each wavelength and the Plate Acquisition Status dialog displays where any acquisition related dialog will appear during acquisition.

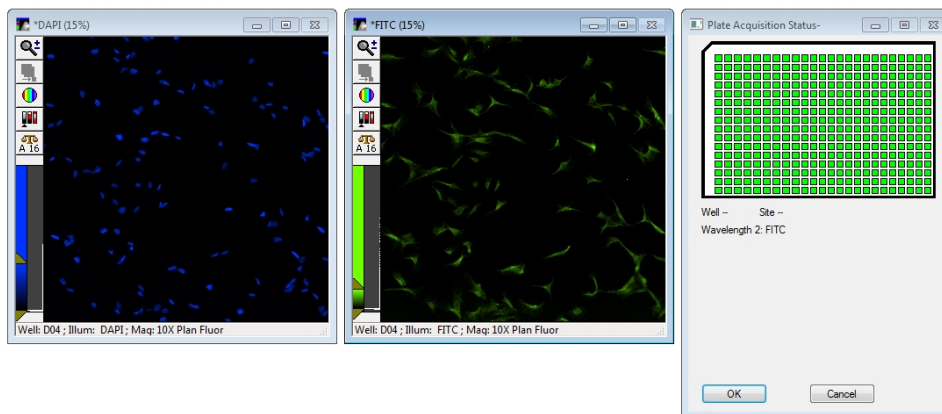

Figure 5-27: Two Wavelength Image Windows and Display Acquisition Status Dialog



Note: If the image windows do not display, click the Active Wavelength Preview to display an image window for each wavelength.

3. Leave the images in the default layout or do one of the following:
 - Rearrange the position of the image windows.
 - Change the size of the image windows.
 - Use the icons in the image windows to change the size, scaling, or look up table.
4. Click **OK** to save the changes. Display settings save with the acquisition protocol.



Note: Adjustments you make to images display when you use the active wavelength tools, like Snap or Focus to change the display settings.

Viewing the Summary Panel

The Summary panel displays to the right of the Plate Acquisition Setup dialog to list a summary of the current acquisition settings.

To view the summary panel:

1. At the bottom of the Plate Acquisition Setup dialog, click **Summary >>** to display the Summary panel.

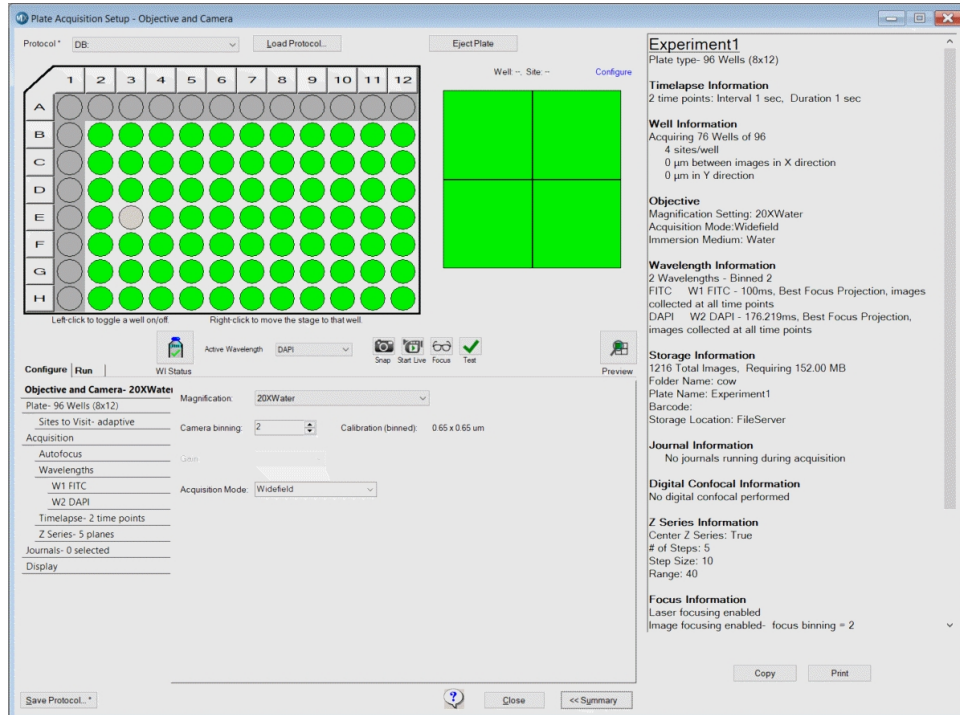

Figure 5-28: Plate Acquisition Setup Dialog with Open Summary Panel

2. Click **Copy** to copy the contents to the computer clipboard from where you can paste the contents into another program, such as Microsoft Word.
3. Click **Print** to print the summary.
4. You can leave the summary open while you configure the acquisition protocol or click **<< Summary** to close it.

Saving Plate Acquisition Protocols

You can save a plate acquisition protocol to the database or to a file. If you plan to integrate your ImageXpress Confocal HT.ai system with a robot for automated plate loading, you must save the protocol to a file.

Saving Plate Acquisition Protocols to the Database

To save a plate acquisition protocol to the database:

1. Click **Save Protocol** to display the Save Acquisition Protocol dialog.
2. In the **Protocol Name** field, enter the name for the protocol.
3. Click **Save**.

You can now acquire plate data with the saved protocol.

Saving Plate Acquisition Protocols to a File

Plate acquisition protocol files have a .hst file type that you cannot change.

To save a plate acquisition protocol to a file:

1. Click **Save Protocol** to display the Save Acquisition Protocol dialog.
2. Select the **Save to File Rather Than Database** check box.
3. Click **Save** to display the Plate Acquisition Setting dialog.
4. Navigate to the location to save the file.
5. In the **File Name** field, enter the name for the protocol.
6. Click **Save**.

You can now acquire plate data with the saved protocol.

Running Plate Acquisition Protocols

Use the Run tab in the Plate Acquisition Setup dialog to run the plate acquisition protocol.

After you load a protocol, configure the wells and sites for which to acquire a data, and verify that the current acquisition settings are appropriate, you can run the protocol and acquire the plate data.

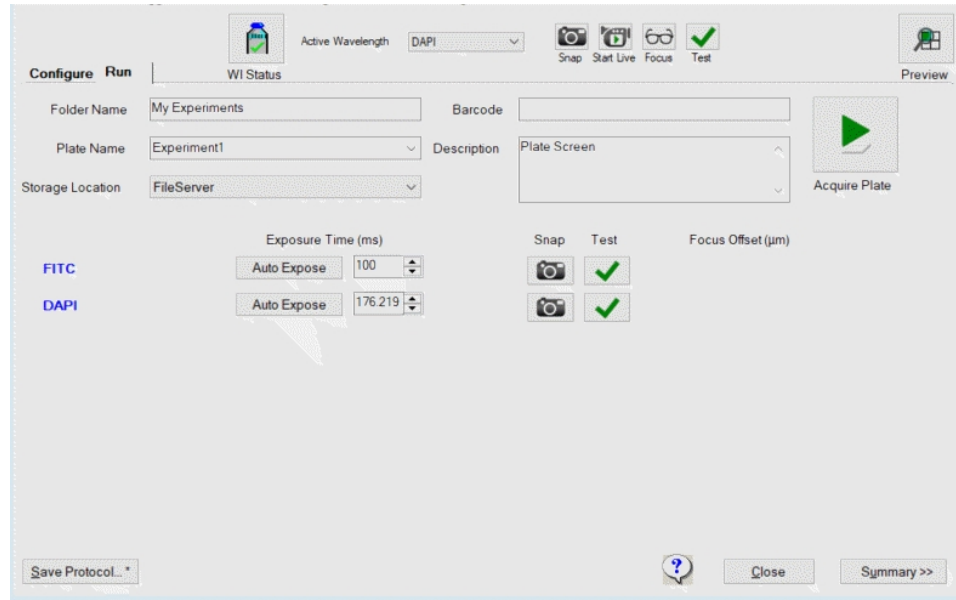

Figure 5-29: Plate Acquisition Setup Dialog, Run Tab

To run a plate acquisition protocol:

1. Select the **Run** tab.
2. In the **Folder Name** field, enter the name of the folder in which to store the plate acquisition data.



Note: Names become part of the image file paths. If the overall path length is too long, it causes errors.

3. In the **Plate Name** field, enter the name/id of the plate from which to acquire data.





Note: Names become part of the image file paths. If the overall path length is too long, it causes errors.

4. In the **Barcode** field, you can enter the bar code manually or use the bar code scanner to automatically enter the bar code. To avoid accidental reuse of a barcode, the barcode does not save with the plate acquisition settings.



Note: If you use a robotic plate handler with an integrated barcode reader, the software populates the barcode field.

5. In the **Description** field, enter the description of the experiment.

6. Do the following to make last minute tweaks as needed:
 - Click the blue wavelength name to display the corresponding W# Wavelength tab where you adjust wavelength settings. See [Configuring Acquisition Wavelengths on page 95](#).
 - Click **Auto Expose** to automatically set the exposure time required to obtain the Target Max Intensity.
 - In the **Exposure Time** field, enter the exposure time for the wavelength.
 -  - Click to snap an image.
 -  - Click to test your settings.
7. Click  **Acquire Plate** to acquire images from a plate based on the settings for the loaded protocol.

The Plate Acquisition Setup dialog closes. The Plate Acquisition Status dialog displays an image of the plate wells that have been acquired (outlined in black) and the well that is currently being acquired (outlined in orange). The well/site ID for the well that is currently being acquired displays below this graphic. The software acquires wells in a serpentine fashion, going down one column, and then up the next column. After acquisition begins, the estimated time remaining displays. An image displays briefly for each acquisition wavelength in a standalone image window. After the last image is acquired and saved, the Plate Acquisition Status dialog closes and the Plate Acquisition Setup dialog displays.

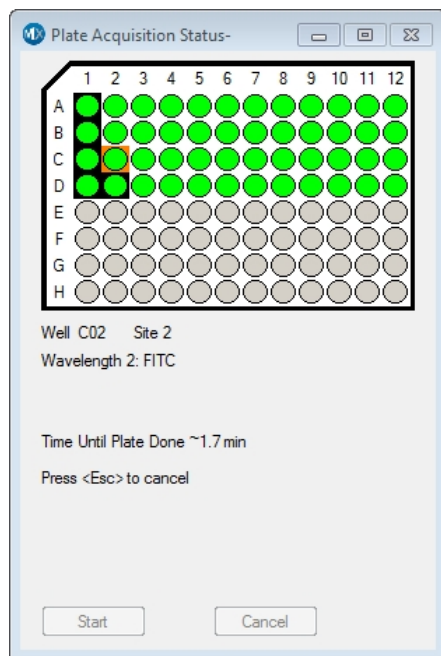

Figure 5-30: Plate Acquisition Status dialog

A powerful feature of the MetaXpress software is the ability to customize the operation of the software for individual users or groups of users. Various objectives and workflows call for customized settings that can be switched as needed. Programs within the MetaXpress Software Suite, such as the Meta Imaging Series Administrator Software and the Create Taskbar command, let you create settings that match the needs of your users.

This section describes the following:

- [Users and Groups in the Meta Imaging Series Administrator Software, see page 126](#)
- [Custom Toolbars and Taskbars, see page 129](#)
- [Default Paths for Data, see page 132](#)



Note: The concepts of users and groups as discussed in this section are specific to custom hardware, and to drop-ins and toolbars settings for the MetaXpress software. They are NOT related in any way to configuring users and groups within the database. For information on setting up users and groups within the database, see the *MDCStore High-Content Data Management Solution Database Schema Installation and Update Guide* included on the MetaXpress Software Suite flash drive.

Users and Groups in the Meta Imaging Series Administrator Software

Use the Meta Imaging Series Administrator Software commands to define and configure settings for individual users and groups in the MetaXpress software. There are two modes for the Administrator:

- Single-User mode, where the Administrator allows you to select hardware settings and configure drop-ins and toolbars for groups that have already been created.
- Multi-User mode, where you can create new groups, add users to different groups, and define hardware settings for groups.

As a System Administrator, you can work within Multi-User mode to create groups and users.

The software installation includes predefined groups and hardware settings. The number of groups depends on the configuration of your system. Use the Multiple User Configuration dialog in the Meta Imaging Series Administrator Software to manage these settings.

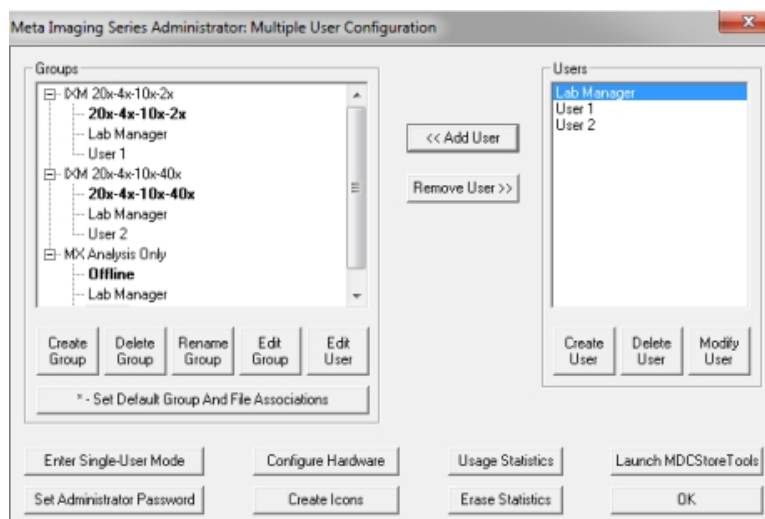

Figure 6-1: Multiple User Configuration Dialog

This example shows a system with the following groups defined:

- **IXM 20x-4x-10x-2x**: This group has access to a particular set of objectives.
- **IXM 20x-4x-10x-40x**: This group has access to a particular set of objectives.
- **MX Analysis Only**: This group can perform analysis in the MetaXpress software when the instrument is powered off.

To allow a group to use the hardware and software settings you create for the group, you must create users and assign them to the group.

Creating an Offline Version of the MetaXpress Software

We recommend creating an offline group for MetaXpress software users. This offline group does not include hardware settings and is useful for analysis of acquired images. Since the offline group does not include hardware settings, it does not attempt to establish communication with the other MetaXpress software components. This lets the software start faster and lets you run the software without turning on any hardware.



Note: You must exit the MetaXpress software before using the Meta Imaging Series Administrator Software. The two programs cannot run at the same time.

To create an offline MetaXpress software group in the Meta Imaging Series Administrator Software:

1. Click  **Start > MetaXpress 6** and then right-click **Meta Imaging Series Administrator** and select **Run as Administrator** to display the Meta Imaging Series Administrator dialog.
2. If the program opens in Single User Configuration mode, click **Enter Multi-User Mode**.
3. Click **Create Group** to display the Create Group dialog.
4. In the **Group Name** field, enter a group name, such as **MetaXpress Offline**.

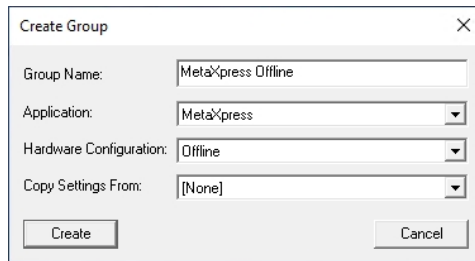

Figure 6-2: Create Group Dialog

5. Click the **Application** drop-down and select **MetaXpress**.
6. Click the **Hardware Configuration** drop-down and select **Offline**.
7. Click the **Copy Settings From** drop-down and select **[None]**.
8. Click **Create** to close the Create Group dialog and add the new group to the Groups list.
9. In the **Groups** list, click the new group.
10. In the **Users** list, click a user that you want to add to the new offline group.
11. Click **<<Add Users** to add the user to the new group.
12. Continue to add users to the groups as needed.



Note: You must add at least one user to the new offline group to make it available. Alternatively, you can return to Single User mode, then the new group works without adding users.

13. To avoid error messages, select the offline group, click **Edit Group**, then click **Drop-Ins/Toolbars** and disable the **plateacquire** drop-in.
14. Click **OK** to exit the Meta Imaging Series Administrator Software.

Creating MetaXpress Software Group Icons and Adding Them to the Windows Desktop

After you create the MetaXpress software offline group and add users with the previous procedure, use the Create Icons command to create icons for the new group. This command installs shortcuts for new groups to the MetaXpress folder on the Windows desktop. You can then copy these shortcuts to the Windows desktop. This allows you to choose which software configuration to start from the desktop.

To create and add group icons to the Windows desktop:

1. Click  **Start** > **MetaXpress 6** and then right-click **Meta Imaging Series Administrator** and select **Run as Administrator** to display the Meta Imaging Series Administrator dialog.
2. Click **Create Icons**.
3. Click **OK** to exit the Meta Imaging Series Administrator Software.
4. Double-click the **MetaXpress 6.x** shortcut on the desktop.
5. In the **MetaXpress 6.x** folder, confirm that a shortcut for the group you create is listed. See [Creating an Offline Version of the MetaXpress Software on page 127](#).
6. Right-click the shortcut (for example, **MetaXpress Offline**) and select **Send to Desktop** to create the shortcut on the desktop.
7. Continue to add shortcuts to the desktop, as needed.
8. Double-click the new desktop shortcut to open that instance of the software.

Custom Toolbars and Taskbars

After you configure groups, you can create or modify custom toolbars and taskbars to include specific combinations of tools and commands.

Customizing Toolbars

Use the Configure Drop-ins/Toolbars command to add menu commands to toolbars, move commands from one toolbar to another, and add journals to or remove journals from toolbars.

To customize the toolbars:

1. Click  **Start** > **MetaXpress 6** and then right-click **Meta Imaging Series Administrator** and select **Run as Administrator** to display the Meta Imaging Series Administrator dialog.
2. In the Meta Imaging Series Administrator > List of Groups, select a Group Name.
3. Depending on the user mode:
 - a. Single User Mode: Click **Drop-ins/Toolbars** to display the Configure Drop-ins/Toolbars dialog.
 - b. Multi-User Mode: In the Edit Group dialog, click **Drop-ins/Toolbars** to display the Configure Drop-ins/Toolbars dialog.
4. Select the **Toolbars** tab.
5. Clear the **Use Default Toolbars** check box.
6. Select a **Commands** option:
 - Select **Menus** to add menu commands to toolbars.
 - Select **Toolbars** to add toolbar commands to other toolbars.
 - Select **Journals** to add journals to a toolbar or to create new Journal toolbars.
7. To add a command to a toolbar, drag the command from the left pane to the toolbar folder in the right pane.
8. Click **OK** in the Configure Drop-ins/Toolbars dialog.
9. Click **Yes** in the message to confirm that you want the users in the group to use the modified configuration.
10. Click **OK** in the Edit Groups dialog.
11. Click **OK** to exit the Meta Imaging Series Administrator Software.

The toolbars display the next time you start the MetaXpress software.

Creating Taskbars

Use Taskbars to access frequently used commands and journals. Each taskbar can have up to 48 buttons in a configuration of rows and columns. You can mix and match journals, commands, or other taskbars within the same taskbar. Create taskbars that combine commands and journals that are specific to your experiments.

To create and load a taskbar:

1. In the MetaXpress software, do one of the following to display the Taskbar Editor dialog and the New Taskbar dialog:
 - From the simplified menu, click **Control > Journal > Taskbars > Create Taskbar**.
 - From the standard menu, click **Journal > Taskbars > Create Taskbar**.
2. Position them so that you can see both the dialogs at the same time.
3. Drag the edges of the New Taskbar dialog to until the dialog displays the number of rows and columns for the taskbar.
4. In the New Taskbar dialog, click into a cell to make it active and then drag the right or left edge to define the width of the buttons in the taskbar.
5. In the Taskbar Editor dialog, select a **Category** option:
 - Select **Function** to add a software function to the taskbar.
 - Select **Journal** to add a journal to the taskbar.
 - Select **Taskbar** to add a link to another taskbar to the taskbar.



Note: For Journal or Taskbar, the directory names display in square brackets. Double-click a directory name to display the files in that directory or double-click [...] to go up one level in the directory structure.

6. Locate the item to add to the taskbar and double-click it to add the item to the active button in the New Taskbar dialog.

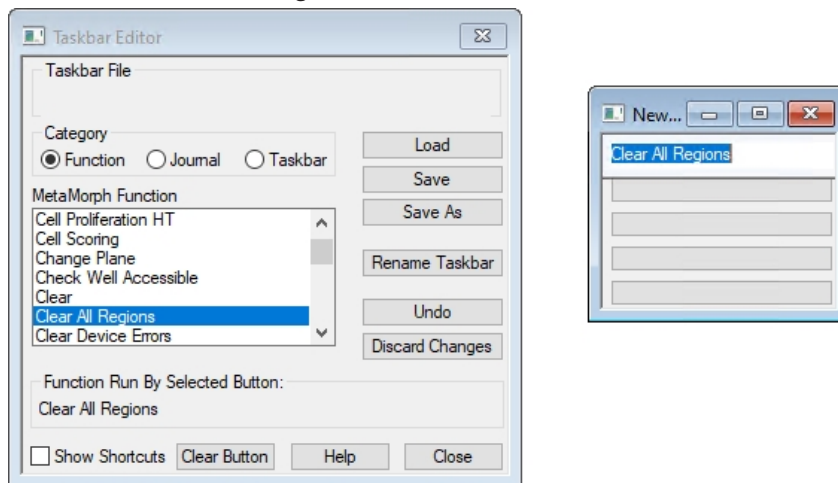

Figure 6-3: Adding Functions to a New Taskbar

7. Repeat to select a blank button in the New Taskbar dialog then double-click the item in the list in the Taskbar Editor dialog to add the task to the taskbar.

8. If needed, click **Undo** to undo the last action or click **Clear Button** to clear an item from the active button.
9. Click **Rename Taskbar** to display the Rename Taskbar dialog where you change the name of the taskbar.
 - a. In the **Taskbar Title** field, enter the new name.
 - b. Click **OK** to return to the Taskbar Editor dialog. The title bar in what was the New Taskbar dialog now displays the taskbar name.
10. In the Taskbar Editor dialog, click **Save** to display the Save As dialog where you save the taskbar.
 - a. In the File Name field, enter the name of the taskbar .jtb file.
 - b. Navigate to the location to save the taskbar file.
 - c. Click **Save** to display the Taskbar Editor dialog.
11. Click **Close** in the Taskbar Editor dialog. Both dialogs close.
12. Do one the following to display the Select a Taskbar dialog:
 - From the simplified menu, click **Control > Journal > Taskbars > Load Taskbar**.
 - From the standard menu, click **Journal > Taskbars > Load Taskbar**.
13. Navigate to the and select the taskbar .jtb file.



Tip: When you use taskbars, press **F4** to display the last used taskbar.

14. Click **Open**.

Default Paths for Data

Use the Configure Default Paths dialog to change the default file paths for each group or user. You can modify these paths so that the users on the system have their own dedicated data folders. These folders contain log files, calibration settings, and other data that can be unique to each user. We recommend changing the following default paths:

- **Default Data Paths:** The computer has a dedicated hard drive partition for data. The default data file paths for each user should all point to this data drive. For example: D:\Data\Username.
Change the following data file types to point their file paths to the data drive:
 - Log files
 - Memory lists
 - Calibrations
 - Illumination Settings
 - Magnification Settings
- **Default HTS State Path:** The MetaXpress software protocol file path should also point to the data drive. For example: D:\MX\HTSSTATE\.



Note: The MetaXpress software protocol saves to the database by default.



Note: You should make monthly backups of the Data and HTS State files.

To edit the default data paths for a group:

1. In the MetaXpress software, click **Edit > Configure Default Paths** to display the Configure Default Paths dialog.
2. Select the item to modify.

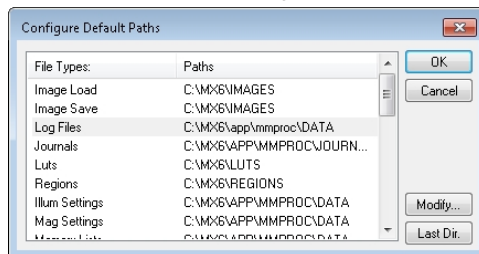

Figure 6-4: Configure Default Paths Dialog

3. Click **Modify** to display the Browse for Folder dialog.
 - a. Select the folder to use as the default path or click **New** to create a new folder.
 - b. Click **OK** in the Browse for Folder dialog.
4. Click **OK** in the Configure Default Paths dialog.

You can upgrade the ImageXpress Confocal HT.ai system to include the following expansion solution options:

- [Environmental Control Option, see below](#)
- [Transmitted Light Option, see page 158](#)
- [Water Immersion Option, see page 174](#)

Contact your Molecular Devices representative to discuss adding expansion solution options to your system.

Environmental Control Option

The ImageXpress Environmental Control option is designed to maintain an environment for living cells to allow multi-day, live-cell, time lapse imaging. Temperature, CO₂, and humidity can all be maintained within the sample plate so that cells can be kept alive for many days, growing at a rate comparable to that expected in a standard cell culture incubator.

The ImageXpress Environmental Control option can be installed together with the ImageXpress Transmitted Light option or the ImageXpress Water Immersion option.

This section describes the following:

- [Environmental Control Hardware, see below](#)
- [Setting Up Environmental Control, see page 136](#)
- [Environmental Control Software, see page 147](#)
- [Performing Time Lapse Experiments, see page 148](#)
- [Cleaning Environmental Control Components, see page 153](#)

Environmental Control Hardware

The ImageXpress Environmental Control option includes a sealing ring on top of the sample plate and the instrument top door above the plate. Together, these form a small, sealed volume. Humidified CO₂ is supplied into this small volume to create the required environment above the plate. Temperature is controlled within the upper half of the instrument.

The ImageXpress Environmental Control option consists of the following hardware subsystems:

- **Temperature control** within the upper half of the base instrument. Warm air is provided from the ImageXpress Systems Power and Options Controller through an air hose. Feedback from temperature sensors installed near the plate maintains the temperature. The temperature inside the microplate chamber can be maintained at 8°C (14.4°F) above ambient to 40°C (104°F).
- **CO₂** is provided from a customer-supplied tank of pre-mixed 5% CO₂ and 95% air. The tank regulator must be set between 1.03 to 1.38 bar (15 to 20 psi). The ImageXpress Systems Power and Options Controller controls the flow to the space above the plate, maintained by the live-cell sealing ring. If a plate is ejected and loaded, the system does a purge cycle automatically.
- **Humidity** is passively provided by bubbling the CO₂ through a water reservoir, minimizing evaporation from the sample plate over the duration of a time lapse experiment.

Items Included in the Installation

The following hardware components are included in an ImageXpress Environmental Control option installation:

- **ImageXpress Systems Power and Options Controller.** See [Figure 7-1](#).
- **Warm air hose and CO₂ tubing.** See [Figure 7-2](#) and [Figure 7-3](#).
- **Temperature sensors.** To ensure accurate readings, the sensors are located near the sample plate.
- **Water reservoir.** See [Figure 7-4](#).
- **Live-cell sealing ring.** Compatible with 96-well and 384-well standard height plates. The standard height for these plates is 14.35 mm ± 0.25 mm (0.5650 inches ± 0.0098 inches). See [Figure 7-5](#).



Figure 7-1: ImageXpress Systems Power and Options Controller (front)



Note: The Compound Plate Temperature setting is not available with the ImageXpress Confocal HT.ai system.

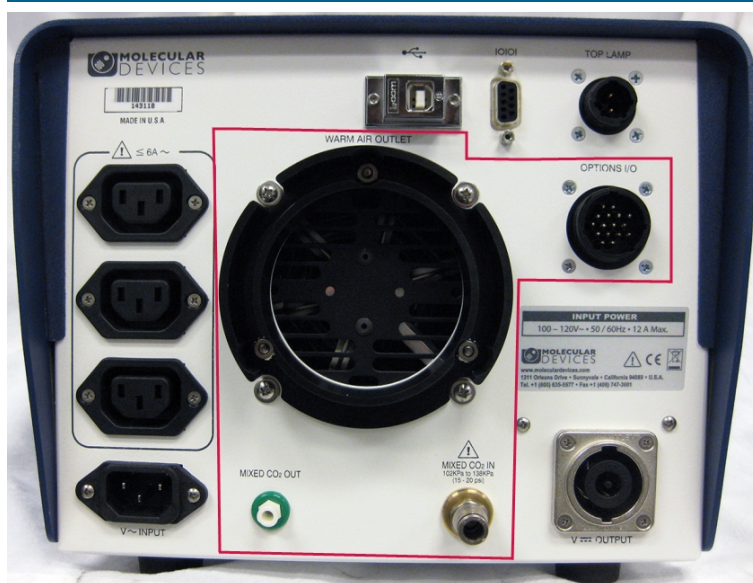

Figure 7-2: ImageXpress Systems Power and Options Controller (rear): Environment Control Connections



Figure 7-3: Warm Air Hose and CO₂ Tube on the Back of the ImageXpress Confocal HT.ai System

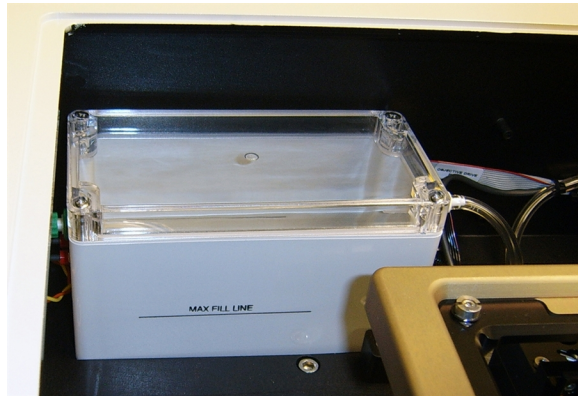

Figure 7-4: Water Reservoir

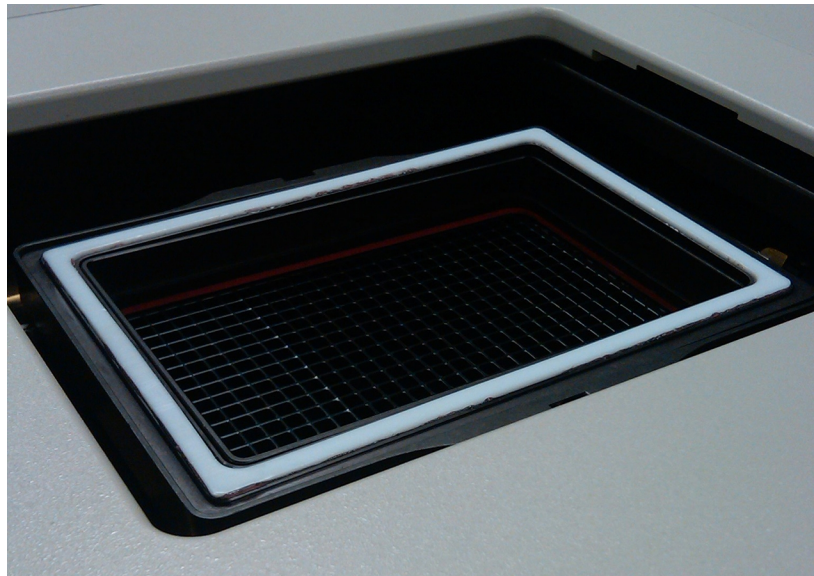

Figure 7-5: Live-Cell Sealing Ring

Items Provided by the Customer

The customer must provide the following items for the ImageXpress Environmental Control option installation:

- A tank of pre-mixed 5% CO₂ and 95% air.
- The regulator, fittings, and tubing required to deliver carbon dioxide from the tank to the ImageXpress Systems Power and Options Controller at 1.03 to 1.38 bar (15 to 20 psi). For more information, see to the *ImageXpress Confocal HT.ai Pre-Installation Guide*.
- Microplates with standard ANSI height. Most 96-well and 384-well plates are standard height. The standard height for these plates is: 14.35 mm ± 0.25 mm (0.5650 inches ± 0.0098 inches).
- Deionized water to maintain humidity.

Setting Up Environmental Control

A Molecular Devices Field Service Engineer installs the ImageXpress Environmental Control option. After installation, environmental control can be set up for experiments.

Setting the Temperature

The temperature controller is calibrated before the instrument ships from the factory. Use the external temperature controller to set the temperature that you want the environmental enclosure to maintain.

To set the temperature:

1. On the front of the ImageXpress Systems Power and Options Controller, view the current sample plate temperature.



Figure 7-6: Sample Plate Temperature Control Interface

2. To view the temperature set point, press ★.
3. To increase the temperature set point, press ★ and ▲.
4. To decrease the temperature set point, press ★ and ▼.

After you release ★, the current temperature in the chamber is displayed.



Note: For the ImageXpress Confocal HT.ai system, you can set the temperature with the Instrument power switch in the On position. To regulate the temperature in the chamber, the Sample Heater power switch must be also in the On position.

Setting Up the Water Reservoir

The water reservoir adds humidity to the air flow supplied to the environmental enclosure.

Do one of the following:

- [Filling the Water Reservoir Outside the Instrument, see below](#)
- [Filling the Water Reservoir Inside the Instrument, see page 140](#)

Filling the Water Reservoir Outside the Instrument

You will need the following:

- Phillips screwdriver
- 250 mL (8.5 oz) deionized water, preferably sterilized

To fill the water reservoir outside the instrument:

1. In the MetaXpress software, do one of the following to open the instrument top door:
 - From the simplified menu, click **Screening > Acquisition Setup > Eject Plate**.
 - From the standard menu, click **Screening > Plate Acquisition Setup > Eject Plate**.
2. Exit the MetaXpress software, and power off the instrument and the external light source. See [Shutting Down the System on page 34](#).
3. If your instrument includes the Transmitted Light option, remove the hinge release knob and tilt back the Transmitted Light tower.

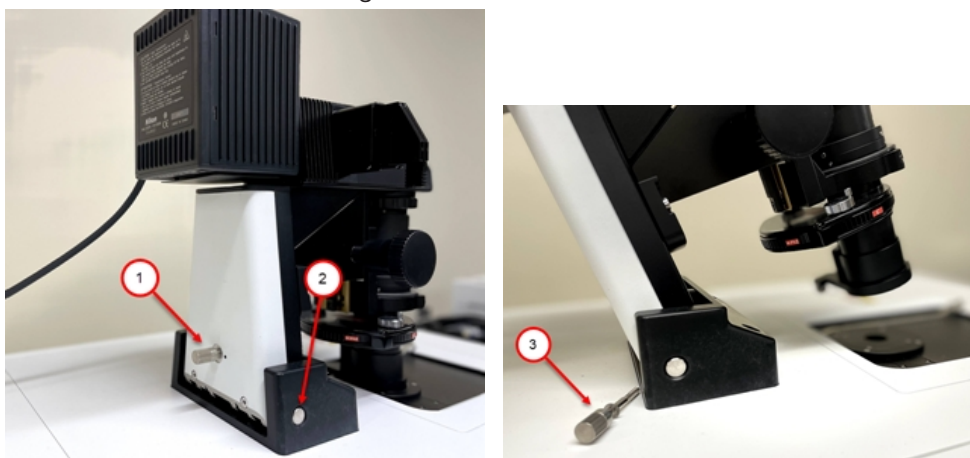

Figure 7-7: Hinge Release Knob and Hinge

Table 7-1: Hinge Release Knob and Hinge Description

Item	Description
1	Hinge Release Knob (in place)
2	Hinge
3	Hinge Release Knob (removed)

4. Open the right side upper access door.



Figure 7-8: Right Side Upper Access Door

5. Locate the water reservoir through the side opening.

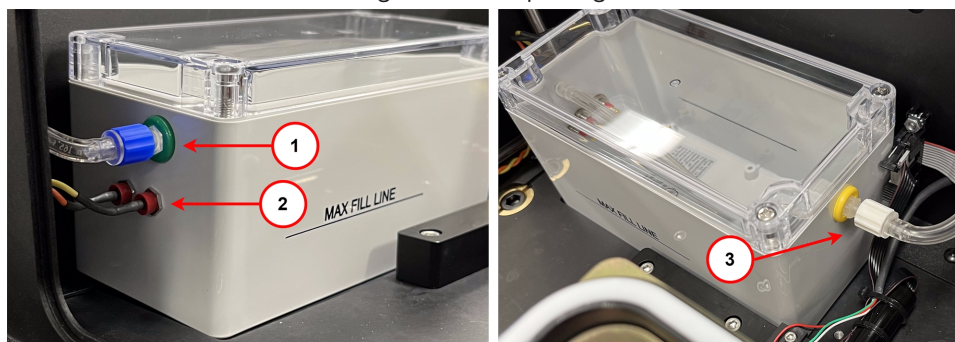

Figure 7-9: Water Reservoir through the Right Side Upper Access Door and Top Door

Table 7-2: Environmental Control Water Reservoir Description

Item	Description
1	Blue Luer Lock (green in earlier models)
2	Water Sensor Wires
3	White Luer Lock (yellow in earlier models)

6. Through the top door, gently twist the white Luer lock (yellow in earlier models) counterclockwise to disconnect the CO₂/air tubing.
7. Through the right side upper access door, gently twist the blue Luer lock (green in earlier models) counterclockwise to disconnect the CO₂/air tubing.
8. Unplug the water sensor wires under the blue (or green) Luer lock.
9. Through the right side upper access door, remove the water reservoir from the instrument.

10. Use a Phillips screwdriver to loosen the four screws securing the reservoir lid, and remove the lid.
11. Fill the reservoir with up to 250 mL (8.5 oz) of deionized water.



CAUTION! Do not overfill the reservoir. Confirm that the deionized water does not exceed the **Max Fill Line**.

12. Replace the lid, and tighten the screws.
13. Through the right side upper access door, replace the reservoir in the instrument.
14. Reconnect the water sensor wires.



Note: The color of the sensor wire is irrelevant when connecting to the sensor socket. Either color sensor wire can connect to either sensor socket.

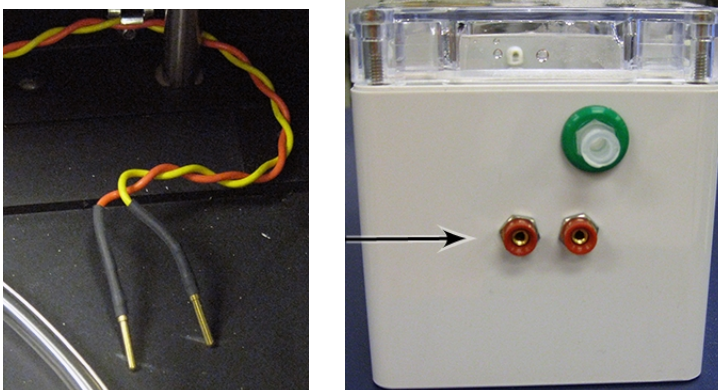

Figure 7-10: Water Level Sensor Wires and Sockets

15. Reconnect the Luer locks on both sides of the reservoir.
16. Close the right side upper access door.
17. If your instrument includes the Transmitted Light option, move the Transmitted Light tower back into position and replace the hinge release knob. See [Figure 7-7](#).
18. Restart the system. See [Starting the System on page 27](#).

Filling the Water Reservoir Inside the Instrument

You will need the following:

- Syringe
- 250 mL (8.5 oz) deionized water, preferably sterilized

To fill the water reservoir inside the instrument:

1. In the MetaXpress software, do one of the following to open the instrument top door:
 - From the simplified menu, click **Screening > Acquisition Setup > Eject Plate.**
 - From the standard menu, click **Screening > Plate Acquisition Setup > Eject Plate.**
2. Exit the MetaXpress software, and power off the instrument and the external light source. See [Shutting Down the System on page 34](#).
3. If your instrument includes the Transmitted Light option, remove the hinge release knob and tilt back the Transmitted Light tower.

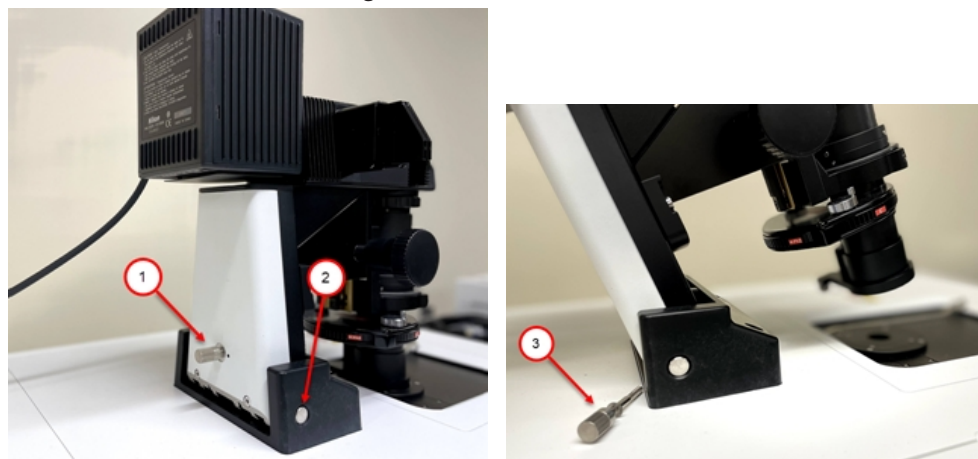

Figure 7-11: Hinge Release Knob and Hinge

Table 7-3: Hinge Release Knob and Hinge Description

Item	Description
1	Hinge Release Knob (in place)
2	Hinge
3	Hinge Release Knob (removed)

4. Open the right side upper access door.



Figure 7-12: Right Side Upper Access Door

5. Locate the water reservoir through the side opening.

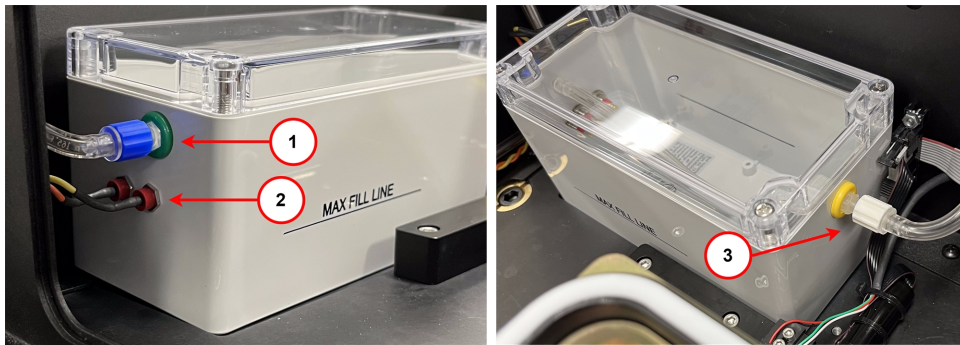

Figure 7-13: Water Reservoir through the Right Side Upper Access Door and Top Door

Table 7-4: Environmental Control Water Reservoir Description

Item	Description
1	Blue Luer Lock (green in earlier models)
2	Water Sensor Wires
3	White Luer Lock (yellow in earlier models)

6. Through the right side upper access door, gently twist the blue (or green) Luer lock counterclockwise to disconnect the CO₂/air tubing.
7. Insert a syringe filled with deionized water in the green port.

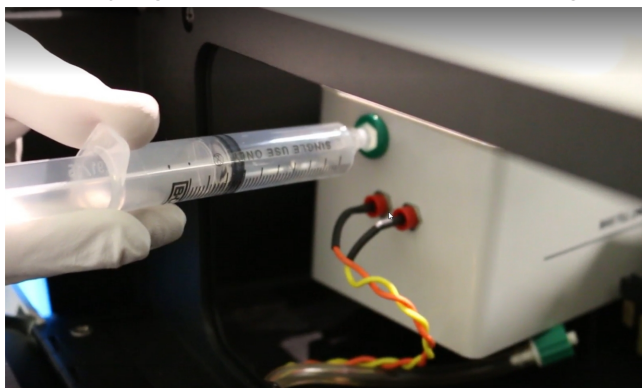

Figure 7-14: Syringe Inserted in the Green Port

8. Dispense up to 250 mL (8.5 oz) of deionized water.



CAUTION! Do not overfill the reservoir. Watch from the top to confirm that the deionized water does not exceed the **Max Fill Line**.

9. Remove the syringe from the green port.
10. Reconnect the blue (or green) Luer lock.
11. Close the right side upper access door.
12. If your instrument includes the Transmitted Light option, move the Transmitted Light tower back into position and replace the hinge release knob. See [Figure 7-11](#).
13. Restart the system. See [Starting the System on page 27](#).

Setting Up the CO₂ Tank

Connect a pre-mixed CO₂ tank with a regulator to the CO₂ inlet on the ImageXpress Systems Power and Options Controller, which controls the flow rate of CO₂ delivered to the water reservoir within the environmental enclosure.

Before you begin, confirm that the water reservoir is set up. See [Setting Up the Water Reservoir on page 137](#).

To set up the CO₂ tank:

1. Connect the regulator to the CO₂ tank.
2. Connect the tubing from the pre-mixed CO₂ tank regulator to the ImageXpress Systems Power and Options Controller.
3. Verify that the tubing from the ImageXpress Systems Power and Options Controller to the instrument is connected.

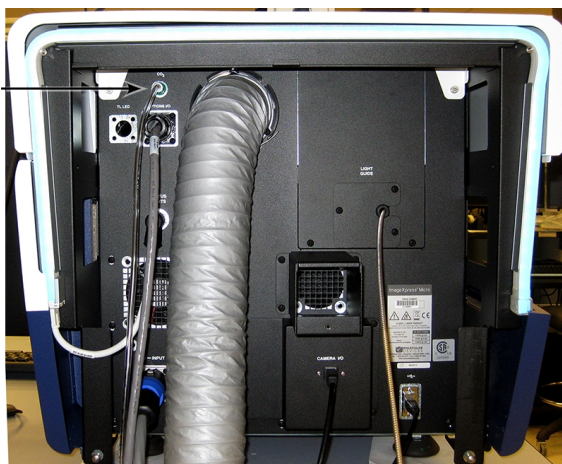

Figure 7-15: CO₂ Tube Connection on the Rear of the Instrument

4. Turn on the CO₂ regulator to approximately 1.03 to 1.38 bar (15 to 20 psi).
5. Open the right side upper access door.



Figure 7-16: Right Side Upper Access Door

6. Through the right side upper access door, verify that there is a steady flow of bubbles in the water reservoir.

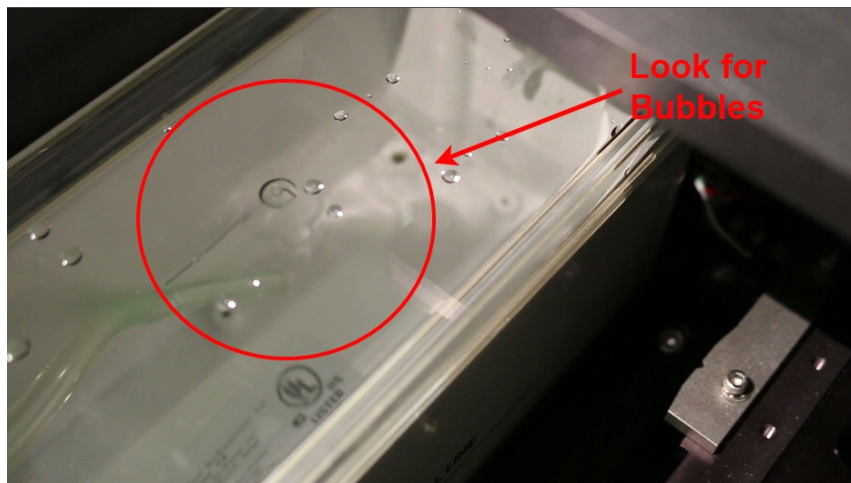

Figure 7-17: Bubbles in the Water Reservoir



Note:

- The top door must be closed to see the bubbles. Gas flows only when the top door is closed.
- To view the bubbles from the side door, you may need to hold a mirror or a cell phone inside the instrument

7. Close the right side upper access door.
8. Check the environmental control settings to verify that the CO₂ pressure is OK. See [Environmental Control Software on page 147](#).

After Setting Up the CO₂ Tank

Load an unidded plate with the live-cell sealing ring on top. See [Figure 7-5](#). If you are concerned about contamination, use a breathable seal over the top of the plate.



Note: Wait for the system and plate to reach equilibrium before imaging experiments. Allow at least two hours for the system and 30 minutes for the plate. Because focus settings and offsets change with temperature, you may need to optimize them after the system and plate have reached equilibrium.

Loading the Sample Plate

You must use the live-cell sealing ring to maintain the CO₂ flow to the sample plate. The sealing ring helps to contain the inputted air directly over the cells and maintains the proper CO₂ and temperature levels.



WARNING! BIOHAZARD. Wear gloves when handling sample plates.



Note: To ensure that it is at the proper temperature, before you load the sample plate, make sure that the live-cell sealing ring is in the system or in the incubator.

To load the sample plate:

1. In the MetaXpress software, do one of the following to open the instrument top door:
 - From the simplified menu, click **Screening > Acquisition Setup > Eject Plate.**
 - From the standard menu, click **Screening > Plate Acquisition Setup > Eject Plate.**
2. Insert the sample plate into the stage and then remove the lid from the plate. If there are concerns about contamination, a breathable seal can be used over the top of the plate.
3. Place the live-cell sealing ring directly on top of the plate, making sure that it fits securely onto the plate.

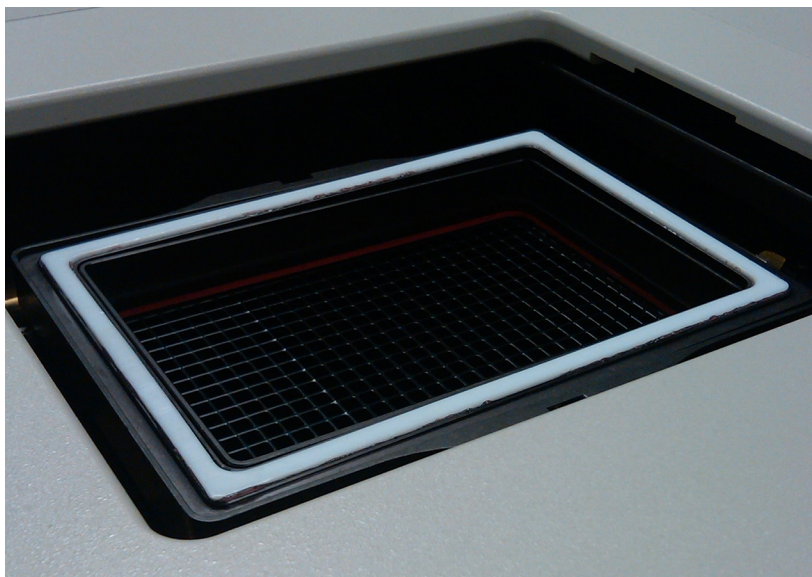

Figure 7-18: Environment Control Live-Cell Sealing Ring

4. In the MetaXpress software, do one of the following to close the instrument top door:
 - From the simplified menu, click **Screening > Acquisition Setup > Load Plate.**
 - From the standard menu, click **Screening > Plate Acquisition Setup > Load Plate.**



Note: Temperature fluctuations in the plate and its surroundings cause the plate and its cells to shift in X, Y, and Z direction. To minimize these temperature fluctuations, take the following precautions.

Before You Run an Experiment

- Check the water reservoir level. Refill as needed.
- Check the CO₂ supply. Refill as needed.
- Allow the instrument to warm up for at least two hours. The current temperature in the chamber is displayed on the front of the controller.
- Make sure the live-cell sealing ring is at 37°C (98.6°F) before use, either by keeping it inside the instrument or inside an incubator. Incorrect sealing ring temperature can cause temperature fluctuation.
- Wait 30 minutes to 1 hour for the plate to reach equilibrium. You can use a journal to set this waiting period.
- If there is interstitial space between wells, pipette deionized water or media into these areas. This helps to increase the thermal mass of the plate and reduces overall evaporation.
- Fill all unused wells with deionized water or buffer.



Note: Due to the changes in Z-height over time, you might need to occasionally adjust the plate focus parameters in the MetaXpress software. To do this, open the MetaXpress software, and click **Screening > Plate Acquisition Setup > Plate tab > Edit Plate Bottom Settings**. Increase the adjacent well max variation to accommodate the added Z-height variation introduced by the fluctuation of temperature. When setting laser autofocus options, make sure that the instrument and plate temperatures are at equilibrium. Room-temperature laser autofocus settings are not ideal when the system is used at higher temperatures.

Environmental Control Software

The MetaXpress software controls the ImageXpress Confocal HT.ai instrument screening and monitors the system's environmental parameters. You can check Environment Control settings and connections in the software.

To check the Environment Control settings:

1. In the MetaXpress software, do one of the following to display the Environment Control dialog
 - From the simplified menu, click **Control > ImageXpress > Environment Control**.
 - From the standard menu, click **Devices > Environment Control**.
2. View:
 - Current Temperature (Celsius).
 - Temperature Setpoint
 - CO₂ Pressure (Low or OK)

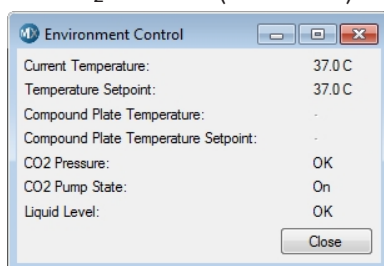

Figure 7-19: Environment Control Dialog

When the instrument top door is opened, the MetaXpress software triggers the environment control to increase the flow rate of the CO₂ to flood the chamber with humidified and CO₂-controlled air. When a plate is loaded and the top door is closed, the system transiently purges the CO₂ at a higher flow rate to flood the chamber with humidified and CO₂-controlled air.

The MetaXpress software does not control the environmental control parameters, such as the level of CO₂ or temperature. These parameters are controlled directly through their hardware devices, such as the regulator on the CO₂ tank and the temperature controller on the ImageXpress Systems Power and Options Controller. See [Figure 7-1](#).

Performing Time Lapse Experiments

The ImageXpress Environmental Control option incubates live cells, enabling imaging experiments to be performed over hours or days. Wells can be imaged repeatedly at fixed time intervals, and movies can be constructed from a series of images.



Note:

- In time lapse acquisitions, the time starts when the first well is acquired. If the acquisition time exceeds the time specified for the time lapse experiment, the system proceeds as fast as possible. As a result, the time between time points might not match the time specified, but timestamps on images are accurate.
- In time lapse acquisitions, the image save option for the Z option is to save the 2D projection images.

To set up a time lapse experiment:

1. In the MetaXpress software, do one of the following to display the Plate Acquisition Setup dialog:
 - From the simplified menu, click **Screening > Acquisition Setup**.
 - From the standard menu, click **Screening > Plate Acquisition Setup**.
2. On the Configure tab, select the **Acquisition** tab.

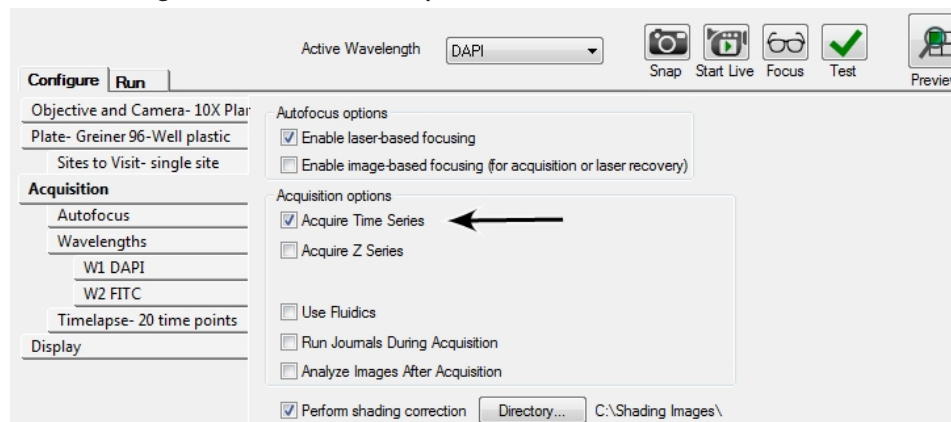

Figure 7-20: Plate Acquisition Setup Dialog, Acquisition Tab

3. Select the **Acquire Time Series** check box to add a Timelapse tab to the dialog.

4. Select the **Timelapse** tab.

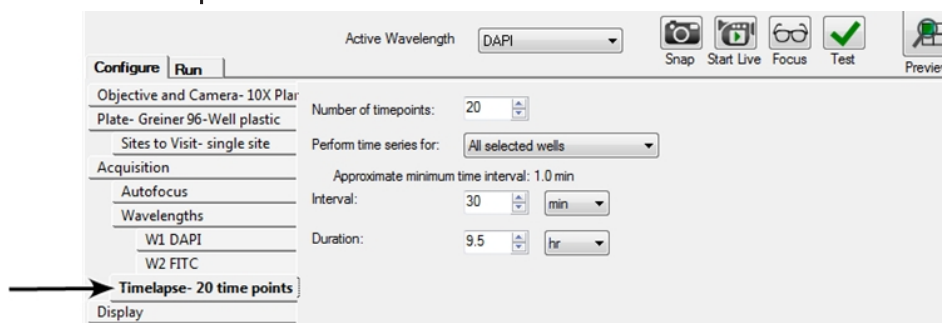

Figure 7-21: Plate Acquisition Setup Dialog, Timelapse Tab

5. In the **Number of time points** field, enter the number of time points.
6. Click the **Perform Time Series For** drop-down:
- Select **All Selected Wells** for long time lapse experiments. The system images all wells at the first time point, then all wells at the second time point, and so on.
 - Select **One Well Then The Next** for fast-kinetic experiments. The system images all time points on well 1, then moves to well 2 and images all time points, and so on.
 - Select **One Row Then The Next** or **One Column Then The Next** for experiments that use manual pipetting.
7. If applicable, select the **Autofocus** tab.

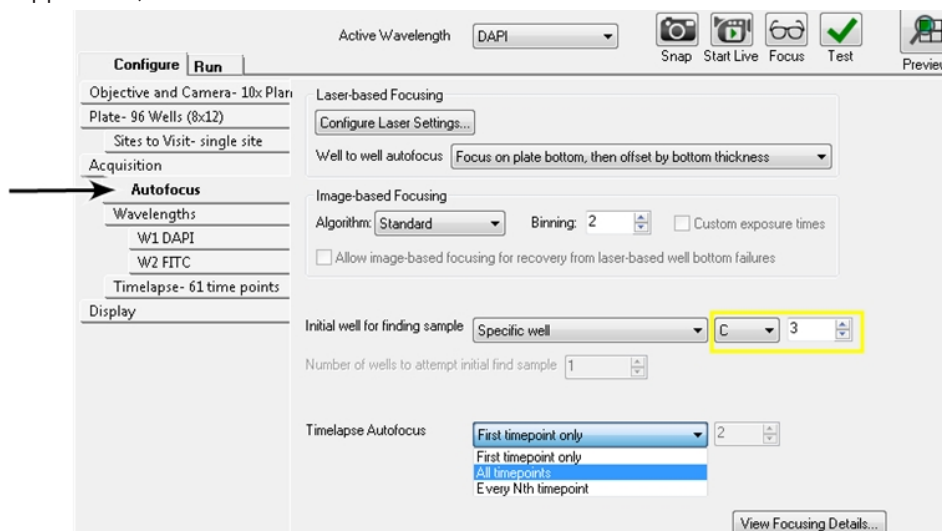

Figure 7-22: Plate Acquisition Setup Dialog, Autofocus Tab

8. Click the **Timelapse Autofocus** drop-down:
- Select **First Timepoint Only** for fast-kinetic experiments.
 - Select **All Timepoints** for long time lapse experiments.
 - Select **Every Nth Timepoint** to autofocus regularly during a time lapse experiment.

9. If applicable, select each **W#** Wavelength tabs.

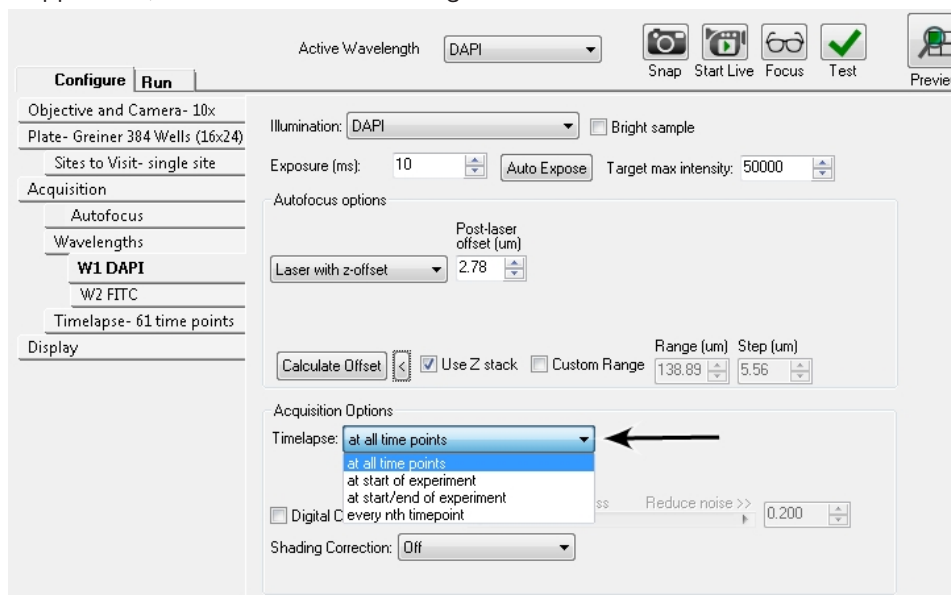

Figure 7-23: Plate Acquisition Setup Dialog, Wavelength 1 Tab

10. Click the **Timelapse** drop-down:

- Select **At All Time Points** to acquire all time points for the wavelength.
- Select **At Start of Experiment** to acquire only the first time point for the wavelength.
- Select **At Start/End of Experiment** to acquire only the first and last time points for the wavelength.
- Select **Every Nth Timepoint** to acquire time lapse images only for every nth time point for the wavelength.

If you do not image a wavelength at every time point, the most recent image acquired for that wavelength is saved in the database for that time point.

Reviewing Time Lapse Data

As with other ImageXpress System data, time lapse data displays in the Review Plate Data dialog.

To review the time lapse data:

1. In the MetaXpress software, do one of the following to display the Review Plate Data dialog:
 - From the simplified menu, click **Screening > Review Plate**.
 - From the standard menu, click **Screening > Review Plate Data**.

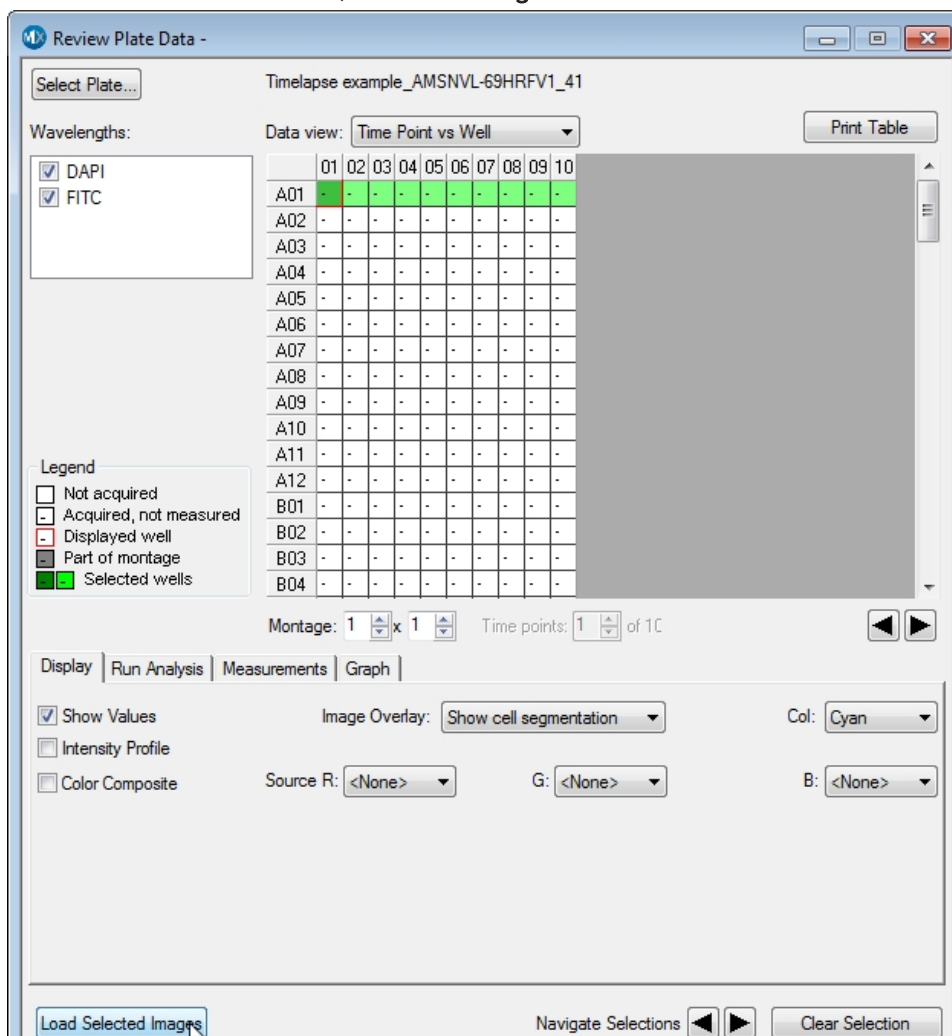

Figure 7-24: Review Plate Data Dialog

2. Click **Select Plate** to display the Select Plate for Review dialog.
3. Select a plate and click **Select**.
4. In the Data View list, click **Time vs Well** to displays thumbnails of each time point in the montage.
5. To create a stack to view as a movie, right-click on one well to select it. The well changes color.
6. Click **Clear Selection** at the bottom of the dialog to clear the selection, if needed.
7. Click **Load Selected Images**.

8. In the image window, use the navigation buttons above the image pane to view each time point as a plane in the stack.

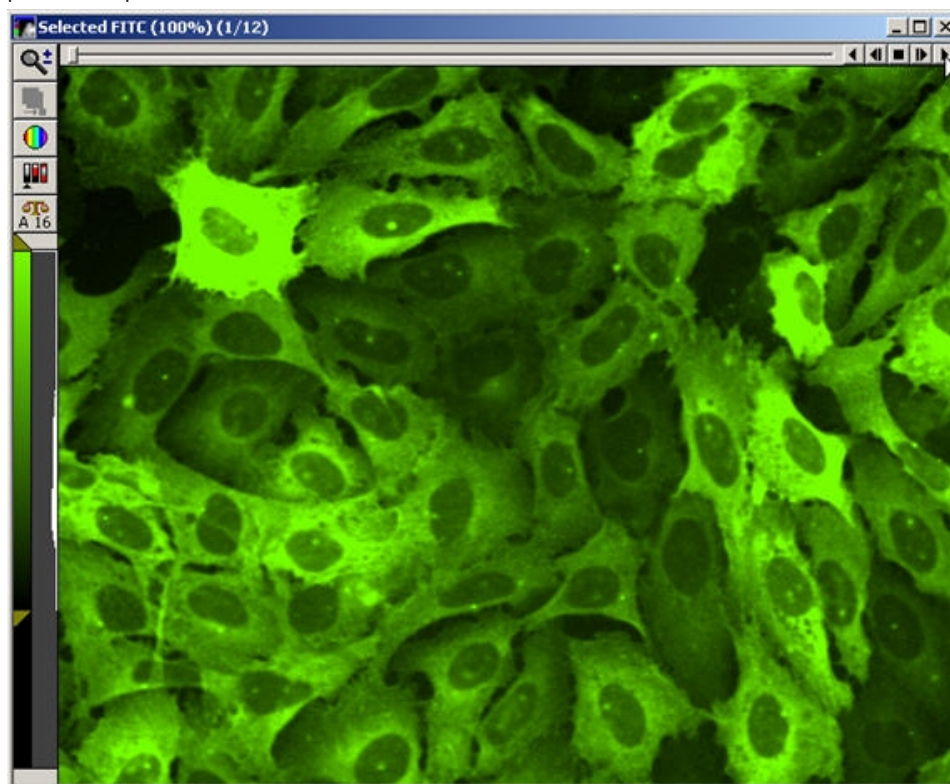

Figure 7-25: Stack of Images with Navigation Buttons Above the Image Pane



Note: In a time lapse experiment, the time starts when the first well is acquired. If the acquisition time exceeds the time you enter for the time lapse experiment, the system proceeds as fast as possible. As a result, the time between time points might not match the time you enter, but the timestamps on images are accurate.

Making Time Lapse Movies

To make a movie:

1. Before you begin, load time lapse images and create a stack.
2. Select the image window of the stack on the MetaXpress software desktop.
3. In the MetaXpress software, do one of the following to display the Make Movie dialog:
 - From the simplified menu, click **Edit > Stack > Make Movie**.
 - From the standard menu, click **Stack > Make Movie**.

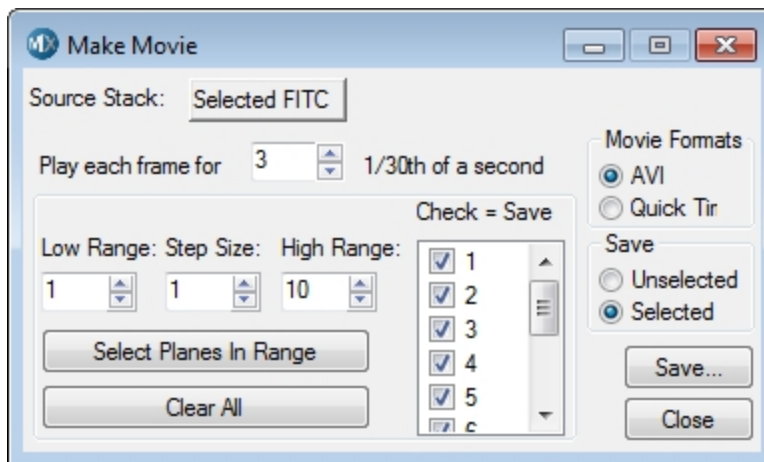

Figure 7-26: Make Movie Dialog

4. Select the options. For information about the options, see the application help.
5. Click **Save**.

Cleaning Environmental Control Components

It is important to regularly clean the environmental enclosure, including specific environmental components. Components can come in contact with biological, chemical, and toxic agents. Therefore, all cleaning procedures should be handled with care. We recommend that you always wear powder-free gloves when you access the internal components of the enclosure. See [Maintenance on page 183](#).



CAUTION! Never use an autoclave to clean any of the instrument components.

Cleaning the CO₂ Tubing

The tubing within the environmental enclosure should be cleaned only if, during a visual inspection, moisture has collected in the tubing or if contamination is seen in the tubing.

There are two tubing sections associated with CO₂ delivery. One runs from the ImageXpress Systems Power and Options Controller located outside the enclosure to the water reservoir within the enclosure; the other one exits the water reservoir and delivers CO₂ to the stage (plate) area.

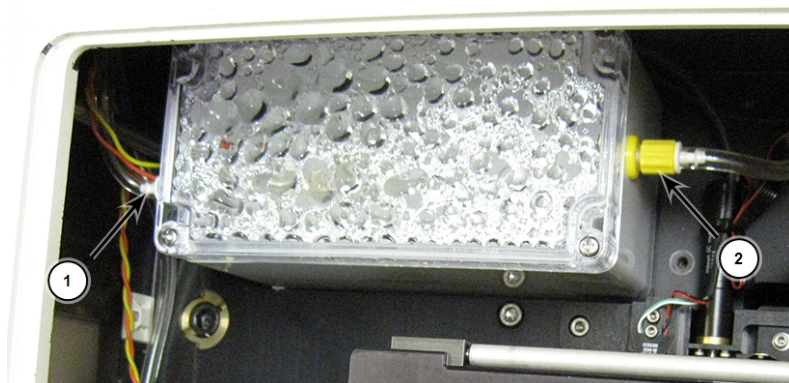

Figure 7-27: CO₂ Tubing Connections on the Water Reservoir

Table 7-5: CO₂ Tubing Connections on the Water Reservoir Descriptions

Item	Description
1	Input tube connection
2	Output tube connection



CAUTION! Do not let the second stretch of tubing that leaves the water reservoir to the stage area come into contact with the water in the reservoir.

When you replace or clean tubing, make sure that the exit tubing from the reservoir is significantly above the water surface. If at any time, you can see moisture within the tubing, disconnect both ends and use compressed air to dry the inside of the tubing. Make sure to reconnect all tubing before you run the instrument.

The tubing that runs from the ImageXpress Systems Power and Options Controller to the enclosure has an inline filter installed near the end closest to the controller. When you reconnect this tubing make sure that the inline filter is in the correct position.

To clean any portion of the tubing:

1. Take note of how the tubing is connected, and then disconnect the portion of the tubing that is contaminated and remove it from the environmental enclosure.
2. Use 70% isopropanol to flush the interior of the tubing.
3. Use compressed air to dry the interior of the tubing.
4. Reconnect tubing in the environmental enclosure and ensure connections are tight.
5. Confirm that CO₂ is delivered to the water reservoir by visually confirming that bubbles move through the reservoir. See [Setting Up the CO₂ Tank on page 143](#).

Cleaning the Water Reservoir

Clean the water reservoir as needed when you see dirt or mold in the reservoir.

Requirements:

- Phillips screwdriver
- 70% ethanol
- 250 mL (8.5 oz) deionized water, preferably sterilized

To clean the water reservoir:

1. In the MetaXpress software, do one of the following to open the instrument top door:
 - From the simplified menu, click **Screening > Acquisition Setup > Eject Plate**.
 - From the standard menu, click **Screening > Plate Acquisition Setup > Eject Plate**.
2. Exit the MetaXpress software, and power off the instrument and the external light source. See [Shutting Down the System on page 34](#).
3. If your instrument includes the Transmitted Light option, remove the hinge release knob and tilt back the Transmitted Light tower.

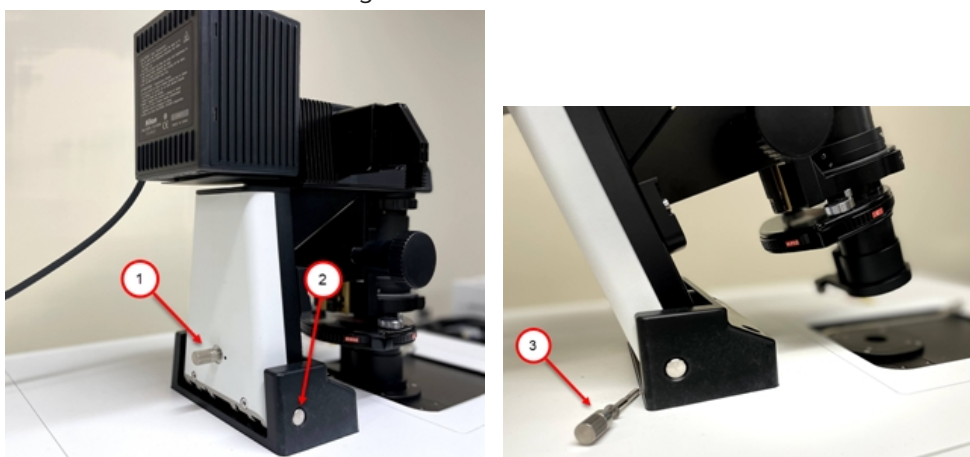

Figure 7-28: Hinge Release Knob and Hinge

Table 7-6: Hinge Release Knob and Hinge Description

Item	Description
1	Hinge Release Knob (in place)
2	Hinge
3	Hinge Release Knob (removed)

4. Open the right side upper access door.



Figure 7-29: Right Side Upper Access Door

5. Locate the water reservoir through the side opening.

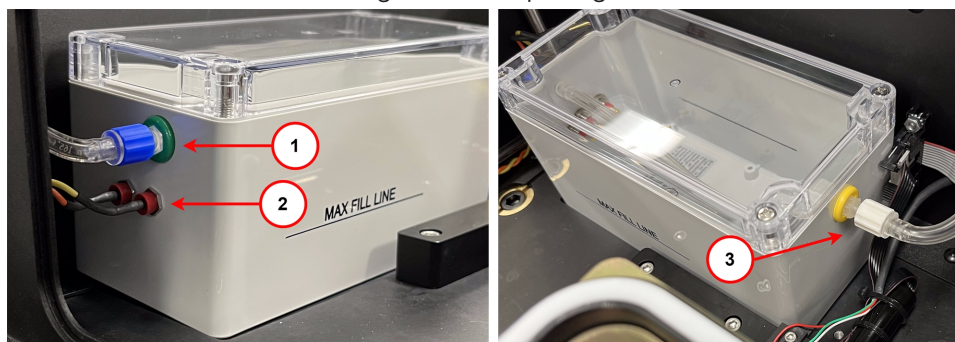

Figure 7-30: Water Reservoir through the Right Side Upper Access Door and Top Door

Table 7-7: Environmental Control Water Reservoir Description

Item	Description
1	Blue Luer Lock (green in earlier models)
2	Water Sensor Wires
3	White Luer Lock (yellow in earlier models)

6. Through the top door, gently twist the white Luer lock (yellow in earlier models) counterclockwise to disconnect the CO₂/air tubing.
7. Through the right side upper access door, gently twist the blue Luer lock (green in earlier models) counterclockwise to disconnect the CO₂/air tubing.
8. Unplug the water sensor wires under the blue (or green) Luer lock.
9. Through the right side upper access door, remove the water reservoir from the instrument.

10. Use a Phillips screwdriver to loosen the four screws securing the reservoir lid, and remove the lid.
11. Dispose of the water from the reservoir.
12. Rinse the reservoir with 70% ethanol.
13. Rinse the reservoir with deionized water to remove the ethanol.
14. Fill the reservoir with up to 250 mL (8.5 oz) of deionized water.



CAUTION! Do not overfill the reservoir. Confirm that the deionized water does not exceed the **Max Fill Line**.

15. Replace the lid, and tighten the screws.
16. Through the right side upper access door, replace the reservoir back in the instrument.
17. Reconnect the water sensor wires.



Note: The color of the sensor wire is irrelevant when connecting to the sensor socket. Either color sensor wire can connect to either sensor socket.

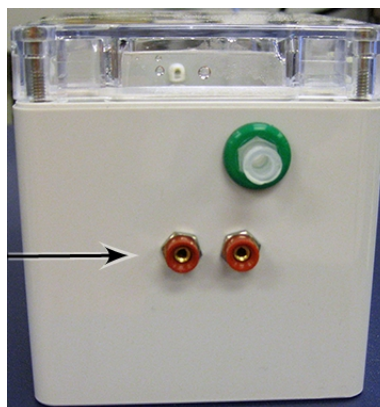
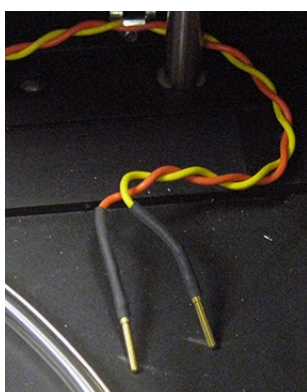

Figure 7-31: Water Level Sensor Wires and Sockets

18. Reconnect the Luer locks on both sides of the reservoir.
19. Close the right side upper access door.
20. If your instrument includes the Transmitted Light option, move the Transmitted Light tower back into position and replace the hinge release knob. See [Figure 7-28](#).
21. Restart the system. See [Starting the System on page 27](#).

Transmitted Light Option

The ImageXpress Transmitted Light option is designed for brightfield and phase-contrast transmitted-light imaging. In general terms, transmitted light is used to describe microscopy in which light is transmitted from a source on one side of the specimen, with the objective on the other side. Typically, the light is first passed through a condenser so high illumination is focused on the specimen. For more information on phase contrast microscopy, visit the Nikon website: www.microscopyu.com/articles/phasecontrast/phasemicroscopy.html

This section describes the following:

- [Transmitted Light Hardware](#), see below
- [Transmitted Light Software Configuration](#), see page 161
- [Setting Up Koehler Illumination](#), see page 163
- [Transmitted Light Phase Ring Alignment](#), see page 166
- [Performing Transmitted Light Experiments](#), see page 171
- [Replacing the Transmitted Light Bulb](#), see page 172

Transmitted Light Hardware

The ImageXpress Transmitted Light option consists of the following hardware components.

- **Nikon phase optics.** Allows either phase contrast or brightfield imaging. See [Figure 7-32](#).
- **Phase contrast objectives.** Must be selected for phase contrast imaging.
- **White light lamp (halogen).** The software controls the white light lamp (halogen) power. The lamp bulb has a limited life and can be replaced. See [Replacing the Transmitted Light Bulb on page 172](#).



WARNING! The surface of the halogen lamp gets very hot during operation and remains hot for up to 20 minutes after operation. Do not touch the lamp surface while it is hot.

- **Transmitted Light shutter.** Controlled by the software. The shutter protects the sample from the transmitted light when not imaging. The shutter window maintains the environment of the sample. See [Figure 7-33](#).
- **Phase alignment lens.** Located in the emission filter wheel and is placed in position using the MetaXpress software for the ImageXpress Confocal HT.ai system.
- **Hinge.** Allows robotic access to the plate if necessary. See [Figure 7-34](#).
- **ImageXpress Systems Power and Options Controller.** Used to turn the option on and off and control the illumination intensity using the MetaXpress software. It is shared with the ImageXpress Environmental Control option when both options are installed.

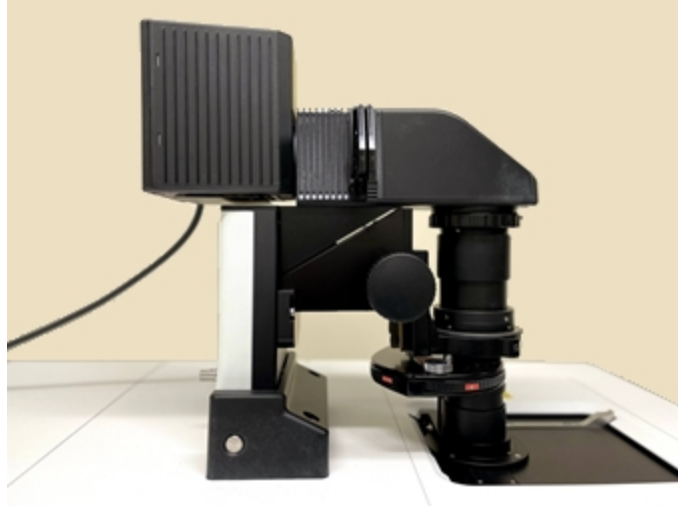

Figure 7-32: Transmitted Light Option (Detailed View)

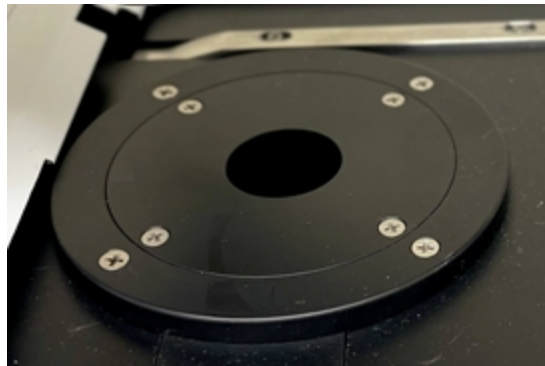

Figure 7-33: Transmitted Light Shutter

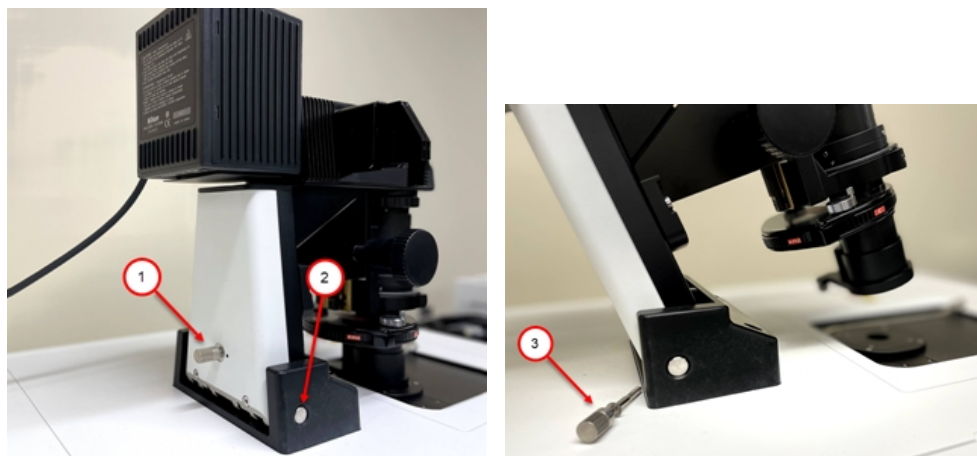

Figure 7-34: Hinge Release Knob and Hinge

Table 7-8: Hinge Release Knob and Hinge Description

Item	Description
1	Hinge Release Knob (in place)
2	Hinge
3	Hinge Release Knob (removed)

Transmitted Light Software Configuration

You can create illumination settings to turn the lamp on and off. Do the following procedure to create illumination settings named **Transmitted Lamp Off** and **Transmitted Light**, and to set a level for the lamp illumination.

*** Tip:** Do not select illumination settings that automatically turn the transmitted light on and off or adjust the lamp power during acquisition. Doing so is time consuming and can damage the lamp.

To configure transmitted light settings:

1. In the MetaXpress software, do one of the following to display the Configure Illumination dialog:
 - From the simplified menu, click **Control > Devices > Configure Illumination**.
 - From the standard menu, click **Devices > Configure Illumination**.

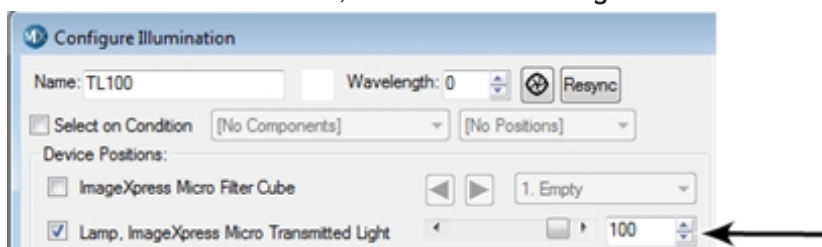

Figure 7-35: Configure Illumination Dialog: Lamp On

2. In the Name field, enter **TL Off**.
3. Select the **Lamp, ImageXpress Micro Transmitted Light** check box and set the **Lamp** illumination to zero.

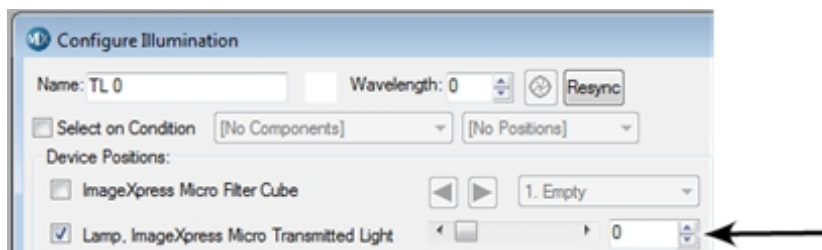

Figure 7-36: Configure Illumination Dialog: Transmitted Lamp Off

4. In the Name field, enter **TL**.
5. Select the **IXConfocal Module Dichroic Wheel**, click the corresponding drop-down, and select **DAPI**.
6. Select the **IXConfocal Module Emission Wheel**, click the corresponding drop-down, and select **Empty**, usually **Position 7**, or **FITC**.
7. Select the **Lamp, ImageXpress Micro Transmitted Light** check box. Leave the illumination power value as is.

The following example sets the lamp power to 20% of maximum.

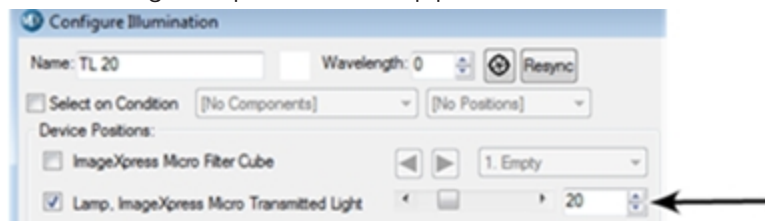

Figure 7-37: Configure Illumination Dialog: Transmitted Light

TL now displays as an option in the Plate Acquisition Setup dialog from the Active Wavelength drop-down and on each W# Wavelength tab from the Illumination drop-down.

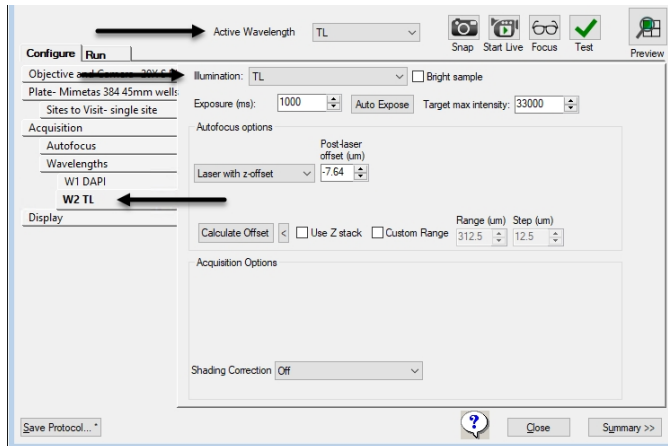

Figure 7-38: Transmitted Light Wavelength Setting in Protocol Configuration

Setting Up Koehler Illumination

To ensure high-quality illumination with brightfield or phase contrast imaging, set up the Transmitted Light option for Koehler illumination. Do this alignment anytime there is concern about the quality of the transmitted light images or when changing plate type or slide type. Since the objectives are parfocal, repeating this procedure after switching objectives is unnecessary.

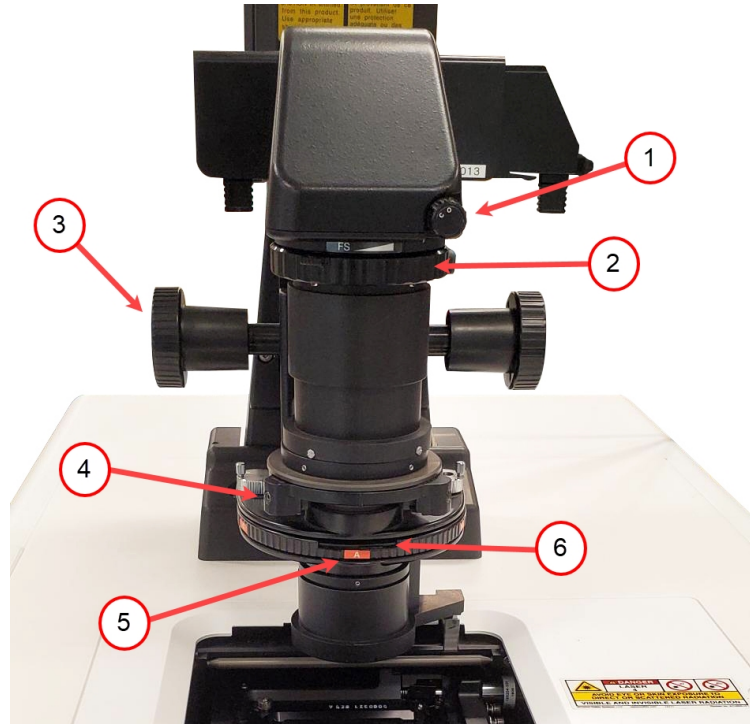

Figure 7-39: Transmitted Light Overview

Table 7-9: Transmitted Light Overview Description

Item	Description
1	Field Aperture Shutter (O = open; C = closed)
2	Field Aperture Diaphragm Control
3	Condenser Focus Control
4	Condenser Adjustment Screws (Aperture Lateral Adjustment Control)
5	Condenser Turret
6	Field Stop Slider (Condenser Aperture Diaphragm Control)



Note: For the ImageXpress Confocal HT.ai system, make sure that the instrument is in widefield mode before setting up Koehler illumination.

To set up the ImageXpress Transmitted Light option for Koehler Illumination:

1. Load the sample (multi-well plate or slide).
2. Select a low magnification objective such as the 10x Plan Apo or a 4x objective.
3. Rotate the condenser turret (5) to select the **A** position (at the front). Open the condenser aperture diaphragm by moving the field stop slider (6) above the **A** to the right.
4. In the MetaXpress software, do one of the following to display the Plate Acquisition Setup dialog:
 - From the simplified menu, click **Screening > Acquisition Setup**.
 - From the standard menu, click **Screening > Plate Acquisition Setup**.
5. Move the stage to a well or slide area where there is visible sample.
6. Select one of the available Transmitted Light illumination settings.
7. Use laser-based autofocus, image-based autofocus, or live mode to focus on the sample.
8. Click **Start Live**.
9. Close the field aperture diaphragm (2) most of the way by moving the lever left.
10. Adjust the condenser height with the condenser focus control (3) until a bright polygon surrounded by sharp dark edges is visible.



Figure 7-40: Condenser Height Focus Adjustment Comparison

11. If you cannot detect sharp edges, open the field aperture diaphragm (2) further, and try adjusting the condenser height again.
12. Center the white polygon with the condenser adjustment screws (4), also known as field diaphragm adjustment screws.

- Open the field aperture diaphragm (2) by moving the lever right, until the whole field is illuminated and the dark edges are just outside of the field of view.



Note: Opening this too far can increase glare in the images.

- Close the condenser aperture diaphragm slightly by moving the field stop slider (6) above the **A** to the left, to optimize the sharpness and contrast of the image.
- Click **Stop Live**.
- Click **Focus** to confirm proper illumination. If you see dark edges in your field of view, repeat step 13.

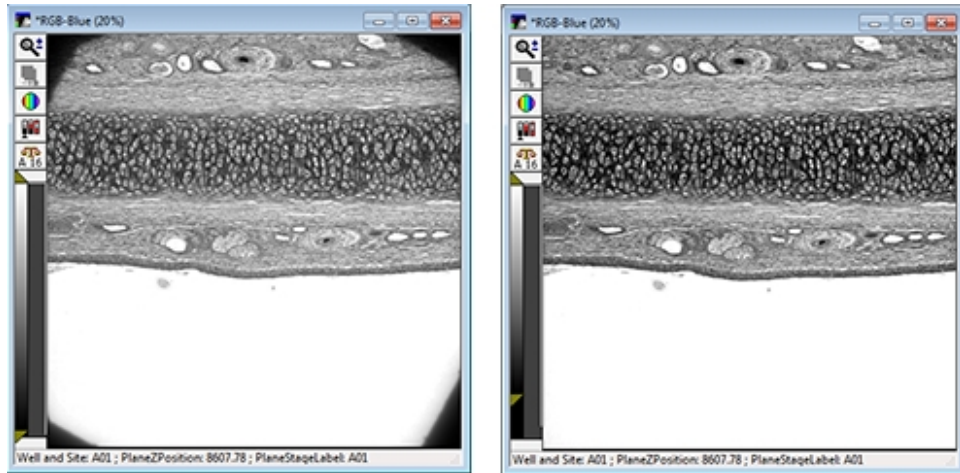

Figure 7-41: Adjustment of the Field Aperture Diaphragm Comparison

Transmitted Light Phase Ring Alignment

The Molecular Devices Field Service Engineer performs phase ring alignment when installing the ImageXpress Transmitted Light option. After the phase ring is aligned, the microscope generally holds its position for objective changes. Phase ring alignment should be checked periodically, especially when you see degradation of phase contrast image quality.

The phase ring alignment procedure requires a special lens to be placed in position before starting the phase ring adjustment process.

On the ImageXpress Confocal HT.ai system, you must install the phase ring adjustment lens in Position 8 of the emission wheel to perform the phase ring adjustment process. After the adjustment process, you must remove the phase ring adjustment lens and replace it with the original filter.

Installing the Phase Ring Adjustment Lens

To install the phase ring adjustment lens:

1. Exit the MetaXpress software.
2. Remove the emission filter currently installed in Position 8 of the emission wheel. See [Removing Emission Filters on page 195](#) for details.
3. Store the filter in a safe place protected by a non-scratch paper, such as lens paper.
4. Install the phase ring adjustment lens in Position 8 of the emission wheel. See [Installing Emission Filters on page 198](#) for details.
5. Restart the MetaXpress software.

Using the Phase Ring Adjustment Lens

To use the phase ring adjustment lens :

1. In MetaXpress software, do one the following to display the Device Control dialog:
 - From the simplified menu, click **Control > Devices > Device Control**.
 - From the standard menu, click **Devices > Device Control**.
2. Click **Component Control** to display the Compound Control dialog.
3. Click the Component drop-down and select the **IXConfocal Module Emission Wheel**.
4. Click the **Position** drop-down and select **Position 8**.
5. Click **Close** to display the Device Control dialog.
6. Click **Close**.

Aligning the Phase Ring



Note: Confirm that the instrument is in widefield mode before aligning the phase ring.

To align the phase ring:

1. Confirm that the phase ring adjustment lens is in place.

The phase ring adjustment lens is configured in the emission wheel Position 8 and is only used during the phase ring adjustment process using the MetaXpress software.
2. Rotate the condenser turret so that the A position is selected (at the front).

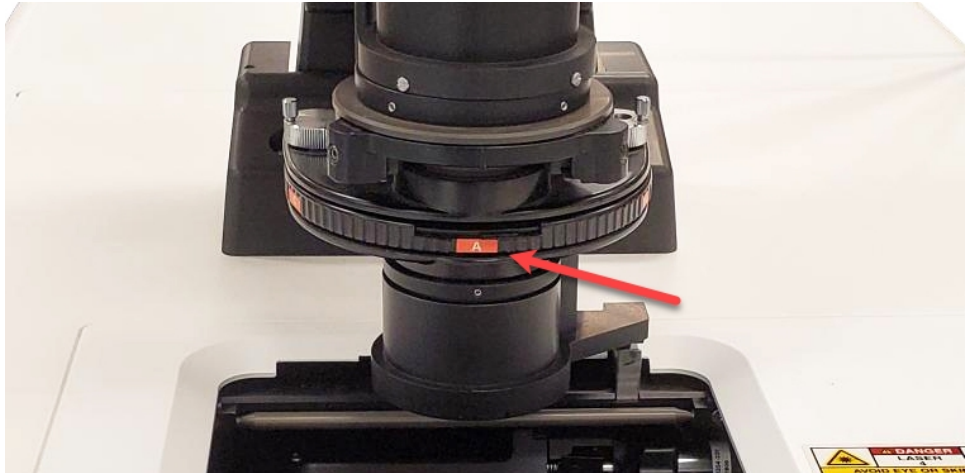

Figure 7-42: Condenser Turret with Position A at the Front

3. If Koehler illumination has not been set up, turn the adjustment ring, which is located below the arm of the Transmitted Light tower, to the middle of the aperture range.

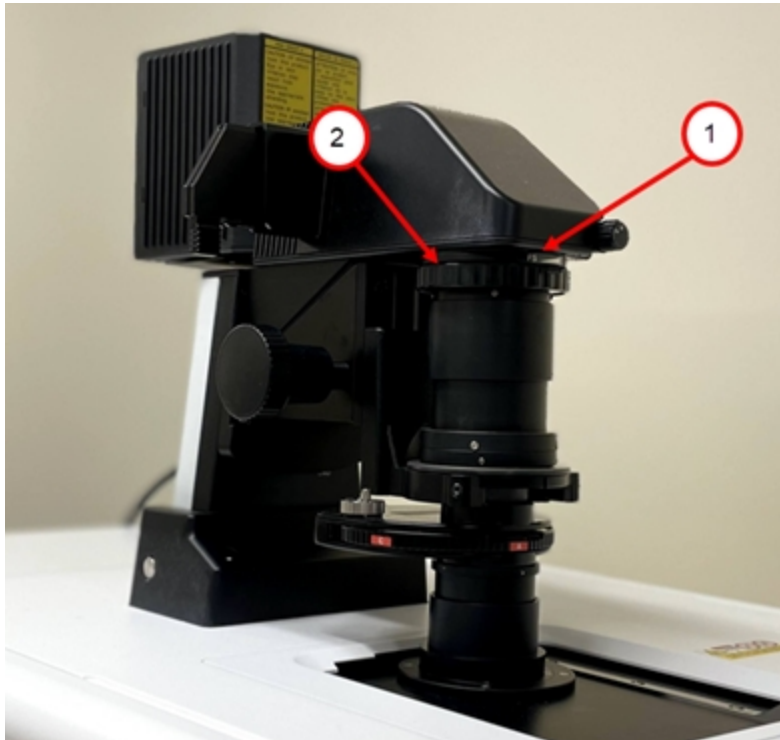

Figure 7-43: Aperture Stop Position for Phase Ring Alignment

Table 7-10: Aperture Stop Position for Phase Ring Alignment Description

Item	Description
1	Label indicating aperture range
2	Field aperture diaphragm control

4. If Koehler illumination has not been set up, move the field-stop slider, located just above the A label on the condenser turret, all the way to the right.

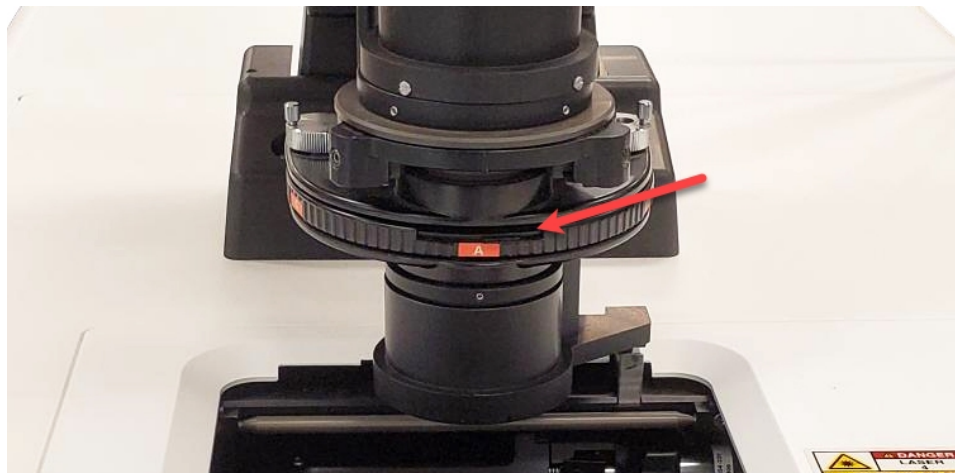

Figure 7-44: Field Stop Slider

5. Select the diffusion filter or place some lens paper or lint-free wipes on top of the condenser lens to serve as a diffuser. If needed, weigh them down slightly to keep them from blowing away.
6. In the MetaXpress software, select the desired phase contrast objective.
7. Set the focus (Z position) to approximately 8000 μm .
If needed, you can adjust this later.
8. Select the **Transmitted Light Illumination** setting.
9. In the **Configure Illumination** dialog, to select the phase ring alignment lens, change the **IXConfocal Module Emission Filter** to **Position 8**.
10. With no sample present, snap an image.
11. If necessary, adjust the illumination power level and the exposure time to obtain a visible but not saturated image. The image of the phase ring might be off-center. This is acceptable if most of the image is visible.

* **Tip:** If the phase ring is not visible at all, contact Molecular Devices Technical Support. See [Obtaining Support on page 231](#).

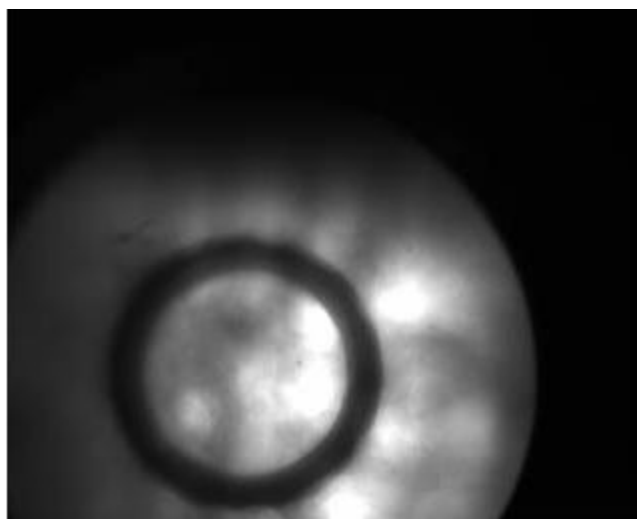

Figure 7-45: Out of Focus Image of Phase Contrast Ring

12. Adjust the position of the Z-stage to obtain a reasonably sharp image of the objective phase ring.

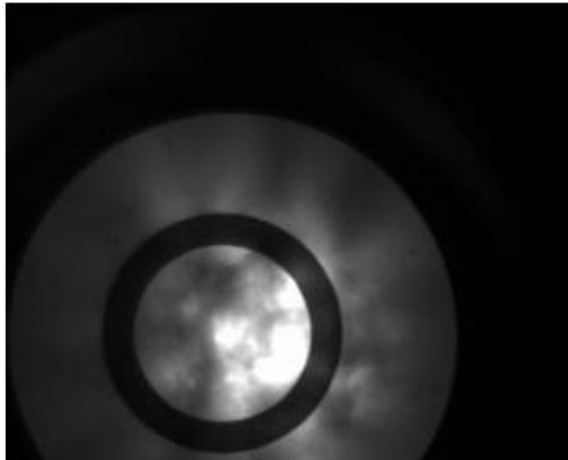

Figure 7-46: In Focus Image of Phase Contrast Ring

13. Use the region tools in the software to mark the position of the phase ring. Use the rectangular region tool to make sure that you capture both horizontal and vertical axes.

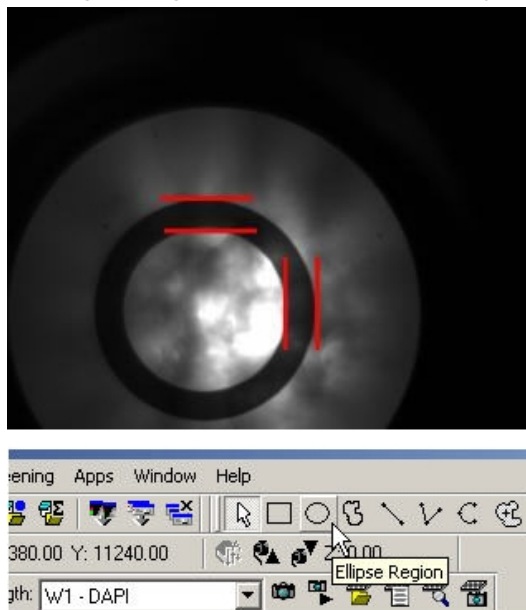

Figure 7-47: Marking the Position of the Phase Ring

14. Do one the following to save the marked positions:
 - From the simplified menu, click **Measure > Regions > Save Region**.
 - From the standard menu, click **Regions > Save Regions**.
15. Manually rotate the condenser turret to the annulus for the phase objective (PhL for 4x, Ph1 for 10x and 20x, Ph2 for 40x).

The annulus is at the front of the condenser turret.

Phase contrast objectives typically have their specifications indicated in green letters on the outer barrel. These specifications also include the matching annulus designation (for example, PhL, Ph1, Ph2).

16. Snap an image to show the condenser annulus ring. You might need to adjust the exposure time.

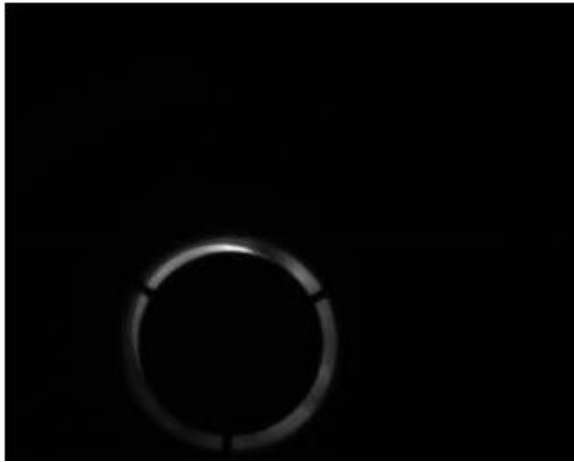

Figure 7-48: Image of Condenser Ring with the Loaded Region

17. In either the Acquire dialog or the Plate Acquisition and Control dialog, click **Live Mode**.
18. Do one the following to load the saved positions:
 - From the simplified menu, click **Measure > Regions > Load Region**.
 - From the standard menu, click **Regions > Load Regions**.
19. Using the condenser annulus centering knobs located on the right top and left top surface of the condenser turret, center the condenser annulus ring with the objective phase ring.
20. Lock down the annulus centering knobs.



Figure 7-49: Centering the Condenser Annulus Ring with the Objective Phase Ring

21. Adjust the height of the Transmitted Light condenser with the condenser height adjustment knob until a sharp image is obtained. If required, adjust the lamp power or exposure level.

22. In the MetaXpress software, click **Stop Live**.
The lens you use for phase ring adjustment automatically moves out of the optical path when you select an emission wavelength for the acquisition.
23. In the Configure Illumination dialog, verify that the **IXConfocal Module Emission Filter** setting is restored to its normal setting, such as **Empty**.

Replacing the Original Emission Filter

To replace the original emission filter:

1. Exit the MetaXpress software.
2. Remove the phase ring adjustment lens from Position 8 of the emission wheel. See [Removing Emission Filters on page 195](#) for details.
3. Install the original emission filter in Position 8 of the emission wheel. See [Installing Emission Filters on page 198](#) for details.
4. Restart the MetaXpress software.

Performing Transmitted Light Experiments

Do the following procedure if you are running an experiment with Transmitted Light as one of the selected wavelengths.

Transmitted light acquisition is compatible with the confocal modes in the ImageXpress Confocal HT.ai system.

To run a Transmitted Light experiment:

1. If you run a phase-contrast experiment, make sure to select a phase-contrast objective. Phase-contrast objectives are not required for brightfield experiments.
2. Make sure the annulus on the Transmitted Light arm matches the objective, and set it to **A** for brightfield experiments.
3. Load a suitable plate. The plate must be unlidded, have a clear lid, or have a clear plate seal on the top. Fill wells at least half-way full of liquid.



CAUTION! Condensation on a lid or plate seal can negatively affect image quality.

4. In the Configure Illumination dialog, select an Illumination setting to turn on the Transmitted Lamp.
 5. In the MetaXpress software, do one of the following to display the Plate Acquisition Setup dialog:
 - From the simplified menu, click **Screening > Acquisition Setup**.
 - From the standard menu, click **Screening > Plate Acquisition Setup**.
 6. Define one of the wavelengths as Transmitted Light.
 7. Configure the remaining settings as usual.
 8. Run the acquisition.
-



Tip: When the transmitted light unit is not in use, in the Configure Illumination dialog, select the Transmitted Lamp Off setting to increase the life of the halogen lamp.

Replacing the Transmitted Light Bulb

The ImageXpress Transmitted Light option uses a replaceable 12-volt halogen light bulb. See [Optional Parts and Accessories](#) on page 245.



WARNING! The surface of the halogen lamp gets very hot during operation and remains hot for up to 20 minutes after operation. Do not touch the lamp surface while it is hot.

To replace the transmitted light bulb:

1. Unplug the power cord from the controller box.
2. Remove the set screw that secures the cover on top of the tower using a 3 mm hex wrench.

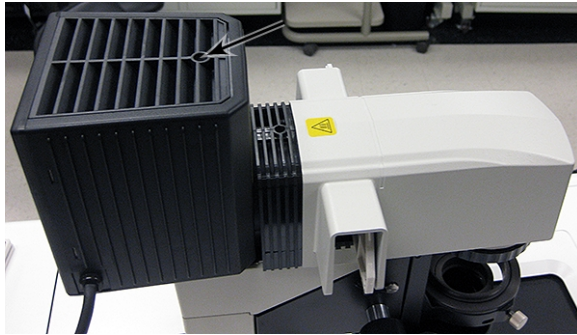

Figure 7-50: Set Screw Location

3. Remove cover by lifting it upward.

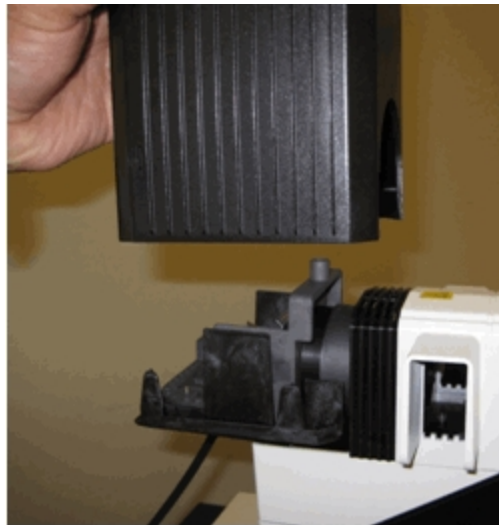

Figure 7-51: Cover Removal

4. Face the light source from the rear and identify the bulb and the lever.

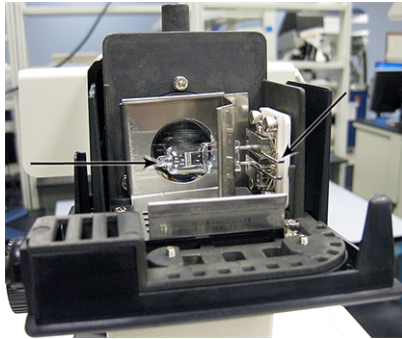

Figure 7-52: Bulb and Lever

5. Put on cotton gloves to handle the bulb.



CAUTION! Never touch the bulb with bare hands.

6. Press the lever towards the right and pull the bulb out towards the left. Make note of the location where the pin of the bulb was inserted.

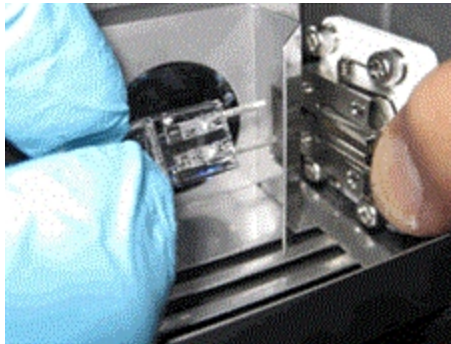

Figure 7-53: Press Lever and Remove Bulb

7. Insert the new bulb with the correct rating and specifications.
8. Replace cover and secure it with the set screw.
9. Plug in the controller box.

Water Immersion Option

The ImageXpress Water Immersion option dispenses small amounts of water onto the top of a water immersion objective as images are acquired. By matching the refractive index of the sample, the water immersion objective can produce images that are of higher quality than can be attained with air objectives. For example, with a water objective, a reduction in light refraction improves the geometric accuracy during acquisition. Better light collection results in images with brighter intensity at lower exposure times. Images are sharper and clearer, and spheres are more discernible.



Note: The ImageXpress Water Immersion option is compatible with the Environmental Control, Transmitted Light, and automated plate loading options.

This section describes the following:

- [Water Immersion Safety, see below](#)
- [Water Immersion Hardware Components, see page 175](#)
- [Performing Experiments with the Water Immersion Option, see page 177](#)
- [Cleaning Water Immersion Components, see page 181](#)
- [Troubleshooting Water Immersion Issues, see page 182](#)

Water Immersion Safety

Before using the ImageXpress Water Immersion option, review the following information to ensure proper operation and to reduce the risk of damage to the instrument.



CAUTION!

- Do not remove or change the water immersion objectives that are installed within the instrument. A Molecular Devices Field Service Engineer must install and remove water immersion objectives.
 - Do not touch the leak detection sensor, which is the brass color ring around the top of the objective below the cap.
 - Do not place the water immersion controller on top of the instrument or near electronics. The water immersion controller is not watertight. Water will not be contained within the controller if water spills into the water immersion controller.
 - Do not move the water immersion controller to a location that is above or below where it is installed by the Field Service Engineer. To ensure high-performance acquisition with water immersion, the Field Service Engineer calibrates the water dispense rate. If you change the elevation of the water immersion controller, you can negatively affect the calibration.
 - Do not attempt to remove the water immersion controller cover. With the exception of the water bottles, the controller does not contain any user-serviceable parts.
 - Use only distilled water in the source water bottle. Deionized water can be used, but is not required. Do not use tap water, and do not reuse the water that is in the waste bottle.
-

Water Immersion Hardware Components

The Water Immersion option consists of the following hardware components:

- [Water Immersion Objectives](#), see below
- [Water Immersion Controller](#), see page 176

Water Immersion Objectives



CAUTION! Do not remove or change the water immersion objectives that are installed within the instrument. A Molecular Devices Field Service Engineer must install and remove water immersion objectives.

The Water Immersion option can include up to two of the water immersion objectives listed in the following table.

Table 7-11: Water Immersion Objective Specifications

Water Immersion Objective	Numerical Aperture (NA)	Working Distance	Correction Collar Range
20X	0.95	0.95 mm	0.11 mm to 0.23 mm
40X	1.15	0.59 mm	0.15 mm to 0.19 mm
60X	1.2	0.28 mm	0.15 mm to 0.18 mm

The water immersion objectives must be located in the first and/or fourth objective slots.

Water immersion objectives have correction collars that are similar to the correction collars on air objectives. The objectives also have a cap that allows the creation of a bolus (bubble of water) above the objective and that directs water to a drain. The drain maintains a vacuum to draw water from the objective to a waste water bottle.



CAUTION! Do not touch the leak detection sensor, which is the brass color ring around the top of the objective below the cap.

Water Immersion Controller



CAUTION! Do not remove the water immersion controller cover. With the exception of the water bottles, the controller does not contain any user-serviceable parts.

The water immersion controller consists of three main components.



Figure 7-54: Water Immersion Components

Table 7-12: Water Immersion Component Descriptions

Item	Description
1	Waste water bottle, which contains up to 500 mL (16.9 oz) of used water drained from the objective. The system warns you when the water level in the waste bottle reaches 400 mL (13.5 oz) and may halt an acquisition in progress, if needed.
2	Source water bottle, which contains up to 500 mL (16.9 oz) of distilled water to be dispensed to the objective during image acquisition. The system warns you when the water level in the source bottle reaches 100 mL (3.4 oz) and may halt an acquisition in progress, if needed.
3	Housing, which contains the pump, valves, and sensors, including: <ul style="list-style-type: none"> • Diaphragm pump to deliver water and vacuums recovered water • Pressure, vacuum, and level sensors to monitor system status • Four valves to control flow states • Relief valve to maintain constant pressure



CAUTION! Do not move the water immersion controller to a location that is above or below where it is installed by the Molecular Devices Field Service Engineer. To ensure high-performance acquisition with water immersion, the Field Service Engineer calibrates the water dispense rate. If you change the elevation of the water immersion controller, you can negatively affect the calibration.

Performing Experiments with the Water Immersion Option

The process for acquiring images with water immersion objectives is essentially the same as the process for acquiring images with air objectives. This section describes the additional steps for using water immersion objectives:

- [Inspecting, Refilling, and Emptying the Water Bottles, see below](#)
- [Setting Up Plate Acquisition to Use a Water Immersion Objective on page 178](#)
- [Confirming Water Immersion Status on page 180](#)

Inspecting, Refilling, and Emptying the Water Bottles

Before you acquire images with a water immersion objective, ensure that:

- The source bottle has enough water for the experiment.
- The waste bottle has enough space for the water that will be drained from the water immersion objective.
- The bottle caps are screwed on tightly.

To refill or empty a water bottle:

1. Unscrew the bottle cap and, while holding the cap and tubing, remove the bottle from the water immersion controller.
2. Drape the tubing and cap over the front of the water immersion controller (to prevent the tubing and cap from coming into contact with the table surface or other potential contaminants).
3. Fill or empty the bottle.



CAUTION! Use only distilled water in the source water bottle. Deionized water can be used, but is not required. Do not use tap water and do not reuse the water that is in the waste bottle.



Note: When filling the source bottle, add water slowly. Adding water too quickly can cause air bubbles to form.

4. Insert the tubing into the bottle and then put the bottle back into the controller.
5. Tighten the bottle cap.
6. In the software:
 - a. If the Plate Acquisition Setup dialog is not already open, click **Screening > Acquisition Setup**.
 - b. In the Plate Acquisition Setup dialog, click  **WI Status**.
The Water Immersion Control dialog opens.
 - c. Click **Refill/Empty Bottle**.
The Bottle Maintenance dialog opens.
 - d. Click **Test Vacuum** and **Test Pressure** to ensure the bottles are properly sealed.

The water immersion system has multiple leak detectors and pressure sensors to determine if there is unintended water loss. When a sensor is triggered, the system automatically shuts off the pump and closes the valves to prevent damage to the instrument. For more information, see [Troubleshooting Water Immersion Issues on page 182](#).

Setting Up Plate Acquisition to Use a Water Immersion Objective

In the MetaXpress software, you configure an acquisition using a water immersion objective the same way that you would configure an acquisition using an air objective. When using a water immersion objective, the Plate Acquisition Setup dialog provides:

- A water immersion status icon beneath the plate map.
- The installed water immersion objectives in the list of available magnifications on the Objective and Camera tab.

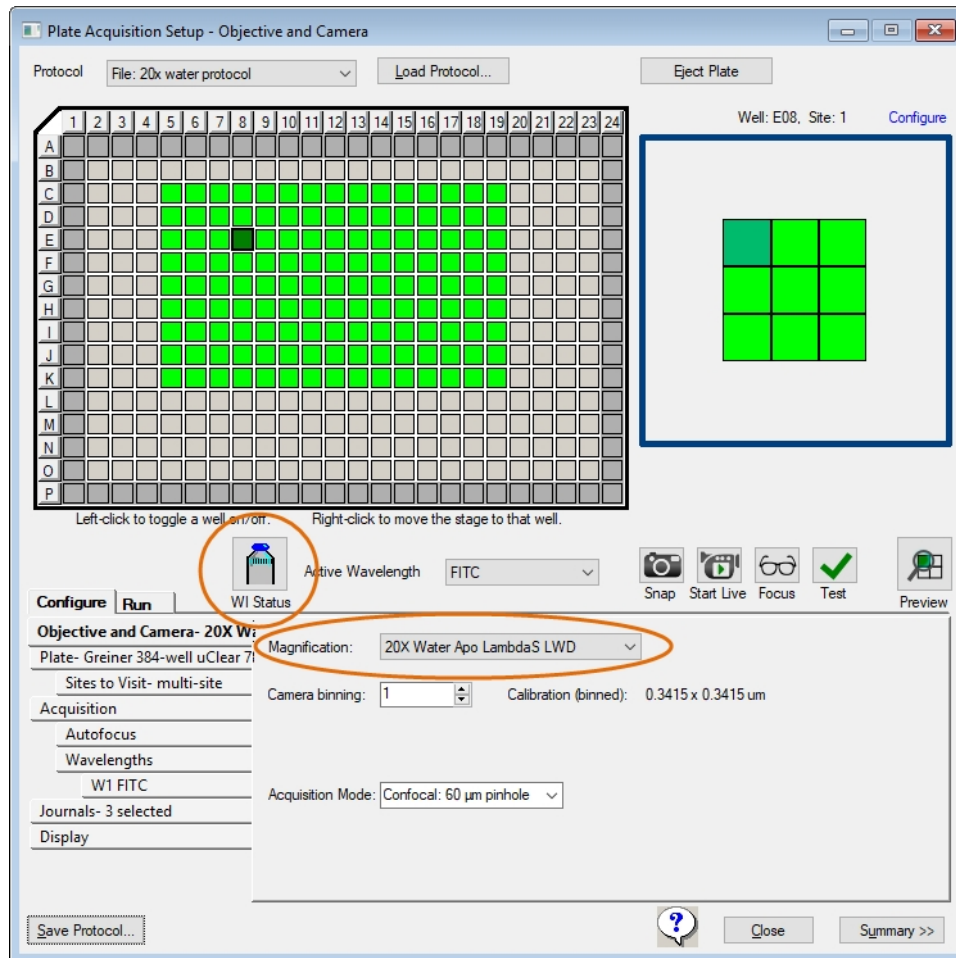





Figure 7-55: Plate Acquisition Setup Dialog with Water Immersion Option

The following table describes how the WI Status icon indicates the status of the water immersion system.

Table 7-13: WI Status descriptions

Icon	System Status
	The water immersion system and settings are appropriately configured.
	When you begin an image acquisition, the icon displays a green check mark to indicate that the water immersion system is initializing (the status bar at the bottom of the software window displays the status of this process). Once initialization is complete, the system automatically proceeds to acquire images and the icon continues to display a green check mark.
	An error is preventing image acquisition. See the error message that displays in red in the software status bar at the bottom of the software window. This type of warning can indicate, for example, that the cap is not tightly screwed on one of the water bottles, that the source bottle is empty, or that the waste bottle is full.

On certain plates, outer wells might be blocked from acquisition to prevent collision with the water immersion objective.



Note: The Shading Correction feature (on the Wavelengths tab in the Plate Acquisition Setup dialog) is not fully compatible with water immersion objectives. The Auto Correction for FL setting is partially compatible; the shading portion is compatible with water immersion objectives, but the subtraction portion is not. A message will display, but acquisition can continue, and the shading portion is still applied. The FL Subtraction Only setting is not compatible with water immersion objectives.

If you switch objectives, the system drains the water from the water immersion objective currently in use.

- If you switch to a water immersion objective, then the system automatically dispenses water above that objective before the first acquisition.
- If you switch to an air objective, then the system opens the instrument top door and prompts you to dry the bottom of the plate before you proceed to acquire subsequent images.



CAUTION! If you switch from a water immersion objective to an air objective and plan to acquire images using the same plate, you must dry the plate bottom to prevent water damage to the air objective and the instrument.

Confirming Water Immersion Status

The software automates most water immersion activity. The Water Immersion Control dialog is provided primarily for informational purposes.

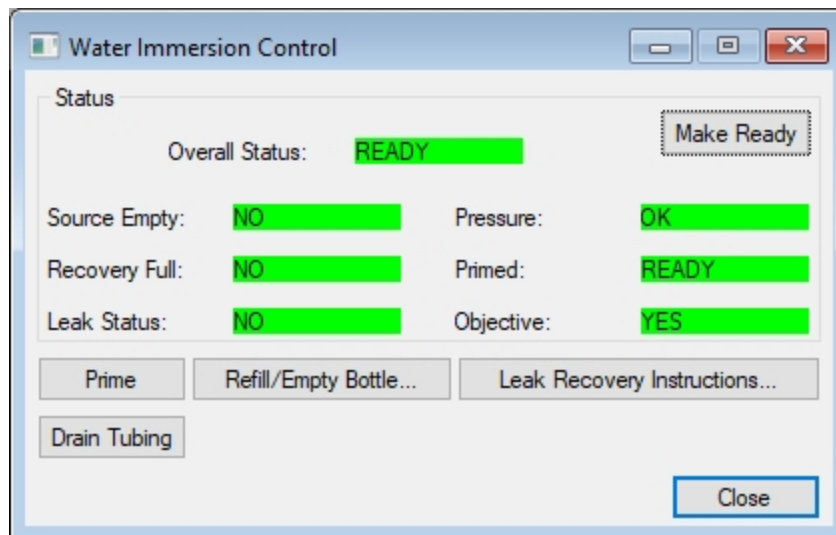

Figure 7-56: Water Immersion Control Dialog

To open the Water Immersion Control dialog, do one of the following:

- In the Plate Acquisition Setup dialog, click  **WI Status**.
- From the simplified menu, click **Control > ImageXpress > Water Immersion Control**.
- From the standard menu, click **Devices > Water Immersion Control**.

The Water Immersion Control dialog provides the following buttons:

- **Make Ready** - Performs procedures that prepare the water immersion system for acquisition.



Note: You do not need to click Make Ready before acquiring images. Once you begin an acquisition, the system automatically performs these prerequisite procedures.

- **Prime** - Fills the tubing between the source bottle and the objective with water and builds pressure in the source bottle so that water will dispense at a constant rate.
- **Refill/Empty Bottle** - Provides instructions for refilling the source bottle and emptying the waste bottle.
- **Leak Recovery Instructions** - Provides instructions for managing a water leak; these instructions will display automatically if a leak is preventing water from being dispensed to the water immersion objective.
- **Drain Tubing** - Clears the tubing of water.

Cleaning Water Immersion Components

Components can come in contact with biological, chemical, and toxic agents. Therefore, all cleaning procedures should be handled with care. For additional information about cleaning the system, see [Maintenance on page 183](#).

- Replace the distilled water in the source bottle if the water immersion system has been unused for a significant period of time.
- Do not reuse the water from the waste bottle due to potential contaminants from the bottom of plates.
- Use a lens cloth to gently wipe the top of a water immersion objective.
- Wipe the exterior of the source bottle and the waste bottle before you place the bottles back into the water immersion controller.
- If you plan to store the instrument, you plan to move the instrument, or you do not intend to use the water immersion system for a long period of time, contact Molecular Devices for instructions.
- Do not access or clean the interior of the water immersion controller other than the area that holds the bottles.

Troubleshooting Water Immersion Issues

If you encounter an issue with the water immersion system, try performing one or more of the procedures below before contacting Molecular Devices.

If the WI Status icon  is not displayed on the Plate Acquisition Setup dialog, verify in the Meta Imaging Series Administrator application that you are using the correct hardware profile.

If the system is preventing plate acquisition, confirm that the plate settings are accurate and that the plate is compatible with the objective.

If the system is unable to focus on the plate, follow these steps:

1. Review the plate settings.
2. Visually inspect the water bolus to ensure that it is formed properly on top of the objective.
3. Run the Laser Autofocus Wizard.

If a message indicates that a leak has been detected, follow these steps:



Note: To access leak recovery instructions in the software, on the Plate Acquisition

Setup dialog, click **WI Status**  to display the Water Immersion Control dialog and then click **Leak Recovery Instructions**.

1. Eject the plate.
2. Move the stage so that you can see the objective.
3. Use a lens cleaning tissue to soak up water that is on the top and sides of the water immersion objective. Look for water that may have gone over the edge of the objective or elsewhere in the system; dry any water found, provided that you can reach it safely.
4. Check the water immersion tubing to ensure it is not pinched or kinked.
5. Tighten the bottle caps. If the Leak Recovery Instructions dialog is not already open in the

software, on the Plate Acquisition Setup dialog, click  **WI Status** to display the Water Immersion Control dialog.

- a. To test the vacuum seal, click **Test Vacuum**.
- b. To test that the vacuum line is not clogged, click **Test Vacuum Line**.
- c. To test that water is dispensed correctly, click **Test Dispense**.

If a message continues to indicate an error or issues persist, contact Molecular Devices.

Perform only the maintenance tasks described in this guide. Contact Molecular Devices to inspect and perform preventive maintenance service on the instrument each year.

Before you operate the instrument or perform maintenance, make sure you are familiar with the safety information in this guide. See [Safety Information on page 7](#).

If you need to re-install the MetaXpress software or install the software on a new computer, see the *MetaXpress Installation and Update Guide* included on the Molecular Devices Knowledge Base at support.moleculardevices.com

Maintenance Precautions

To avoid personal injury or damage to the instrument during maintenance procedures, observe the following precautions:

- Some procedures require you to fully shut down the ImageXpress Confocal HT.ai system and unplug the power cable. See [Shutting Down the System on page 34](#).
If the MetaXpress software is running, exit the software before you turn off the instrument.
- Some procedures may require that you disconnect the connection between the instrument and the acquisition computer and power off any attached peripherals, such as the robot plate-loading arm.
- To prevent dust from collecting inside the instrument, keep all access doors closed unless you are doing maintenance tasks.
- Ensure that all components and access doors are closed before you start the instrument.
- Access only the user-serviceable components inside the instrument as described in the section. Avoid contact with other components as they can be damaged or knocked out of alignment.



CAUTION! Do not touch the autofocus laser.

The following sections describe maintenance procedures that can be done by users to ensure optimal operation of the instrument.

- [Routine Maintenance, see page 184](#)
- [Cleaning the Instrument, see page 184](#)
- [Light Source Maintenance, see page 186](#)
- [Replacing the Confocal Disk Box, see page 186](#)
- [Creating Hardware Profiles, see page 192](#)
- [Filter Maintenance, see page 194](#)
- [Objective Maintenance, see page 203](#)
- [Updating Legacy Shading Correction Settings, see page 227](#)
- [Turning Off the Status Indicator Lights, see page 230](#)



CAUTION! Maintenance procedures other than those specified in this guide must be performed by Molecular Devices. When service is required, contact Molecular Devices Technical Support. See [Obtaining Support on page 231](#).

Routine Maintenance

To ensure optimal operation of the instrument, perform the following routine maintenance procedures as needed:

- Wipe off visible dust from exterior surfaces with a lint-free cloth to avoid dust build-up on the instrument.
- Wipe up all spills immediately.
- Follow applicable decontamination procedures as instructed by your laboratory safety officer.
- Respond as required to all software error messages.

Cleaning the Instrument

Observe the following general tips when you clean the instrument:



WARNING! BIOHAZARD. Always wear gloves when you operate the instrument and during cleaning procedures that could involve contact with either hazardous or biohazardous materials or fluids.

- Always turn the power switch off and disconnect the power cord from the main power source before you use liquids to clean the instrument.
- Wipe up all spills immediately.
- Periodically clean the outside surfaces of the instrument using a lint-free cloth that has been lightly dampened with a 70% ethanol or 0.5% bleach solution.
- If needed, clean the microplate carrier by placing a lint-free cloth that has been lightly dampened with a 70% ethanol or 0.5% bleach solution on the mechanism and letting it soak for approximately 30 minutes.
- If a bleach solution has been used, wipe the instrument using a lint-free cloth that has been lightly dampened with water to remove the bleach residue.
- Do not use any cleaning agents other than those recommended in this section without first contacting Molecular Devices Technical Support. See [Obtaining Support on page 231](#).
- Do not use ultraviolet light for sterilization, as this can damage plastic components, except as noted in [Expansion Solution Options on page 133](#).
- Do not use organic solvents.
- To prevent damaging internal components, do not pour or squirt water or alcohol directly onto the instrument.

Cleaning the ImageXpress Confocal HT.ai System

The following procedure is designed to clean the plate-loading region of the instrument without damaging the internal components of the imaging system.

Before you clean the instrument, read and follow the [Maintenance Precautions on page 183](#).



The following cleaning procedure is compatible with disinfectant wipes, such as Kimwipes wipers with 70% ethanol.



CAUTION! Never use an autoclave to clean instrument components.



Note: This procedure does not guarantee that your instrument is decontaminated or sterile.

1. Start the MetaXpress software.
2. If the Plate Acquisition toolbar is not visible, click **Window > Toolbars > Plate Acquisition**.
3. In the Plate Acquisition toolbar, click  to move the stage to the load position.
4. Exit the MetaXpress software.
5. On the ImageXpress Systems Power and Options Controller, power OFF the instrument. See [Shutting Down the System on page 34](#).
6. Ensure that no sample is loaded.
7. With gloved hands, use a damp wipe to wipe down the entire outer surface including side panels and top panels of the instrument.
8. Use an alcohol wipe or a disinfectant wipe and go over the entire surface again.
9. Use forceps wrapped with damp wipes to gently wipe the perimeter of the plate holder and stage region where a plate would be loaded.
10. Use forceps wrapped with alcohol wipes or disinfectant wipes to go over the plate holder and stage region again.
11. Use a fresh damp wipe to wipe down the stage area underneath and around the plate loading region.
The stage moves freely without power, so you can slide the stage around to clean the plate holder and stage region underneath where the plate is loaded.
12. Use a fresh alcohol wipe or a disinfectant wipe and go over the stage area underneath and around the plate loading region again.
13. Wait a few minutes for the alcohol to evaporate.
14. Power ON the instrument. See [Powering On the Instrument on page 27](#).
15. Start the MetaXpress software.
16. If the instrument top door remains open after you restart the instrument, in the Plate Acquisition toolbar, click  to close the top door.

Light Source Maintenance

The ImageXpress Confocal HT.ai system is equipped with an external light source connected to the instrument with a light guide. The light source is a Class 4 high-power laser product with a rated lifetime of 20,000 hours. There are no user-replaceable parts in the solid-state light source.

Never attempt to open the instrument or access the high-power laser products. Installation and service is to be performed by a Molecular Devices Field Service Engineer only.



DANGER! The external light source is a Class 4 high-power laser product. See [Laser Safety on page 10](#) for details on the Class 4 high-power laser product and specific warning and danger statements for working with the external laser light source.



CAUTION! Do not fold or crimp the light guide. The light quality will diminish, and the fiber optics can break.

Replacing the Confocal Disk Box

In the ImageXpress Confocal HT.ai system, the Confocal disk box is installed in the Confocal module housing within the lower enclosure of the instrument. There are three Confocal disk box configurations. The standard unit contains a single 60 μm pinhole Confocal disk for basic Confocal protocols. There are two optional Confocal disk box configurations. Each configuration includes two Confocal disks. For basic and high-throughput Confocal protocols, there is a dual disk box containing a 60 μm pinhole disk, and a 50 μm slit disk. For basic and high-resolution Confocal protocols, there is a dual disk box that contains a 60 μm pinhole disk and a 42 μm pinhole disk. The accessory kit includes the hex keys you use to replace the Confocal disk box.



Figure 8-1: Disk Box Location in the Confocal Module Housing

Before you replace a disk box, read and follow the [Maintenance Precautions on page 183](#).

Basic tools required to replace confocal disk boxes:

- Powder-free gloves
- Bulb duster
- 2.5 mm hex key (provided)
- 4 mm hex key (provided)

The following sections describe how to replace the Confocal disk box:

- [Removing the Disk Box, see below](#)
- [Installing the Disk Box, see page 188](#)
- [Testing the Disk Box, see page 189](#)

Removing the Disk Box

Use this procedure to change from one type of Confocal disk box to another type of Confocal disk box, or to replace a Confocal disk box.



Note: You must power off the instrument and the computer.

To remove a disk box:

1. Shut down the system. See [Shutting Down the System on page 34](#).
2. Wait one minute for the spinning disk in the disk box to stop.
3. Put on powder-free gloves and open the left side lower access door to access the Confocal module housing.
4. The disk box is located on the right of the module housing and protected by a secured cover. See [Figure 8-1](#).
5. Use the provided 2.5 mm hex key to loosen only the six 2.5 mm hex screws on the disk box cover, just enough to allow the cover to come off the housing.



Note: The screws should not come out of the cover screw holes.

6. Take the cover off and set it aside.
7. Use the provided 4 mm hex key to loosen only the two 4 mm hex screws securing the disk box to the rails.



Note: The screws should not come out of the screw holes.

8. On the bottom of the disk box, carefully unplug the ribbon cable.

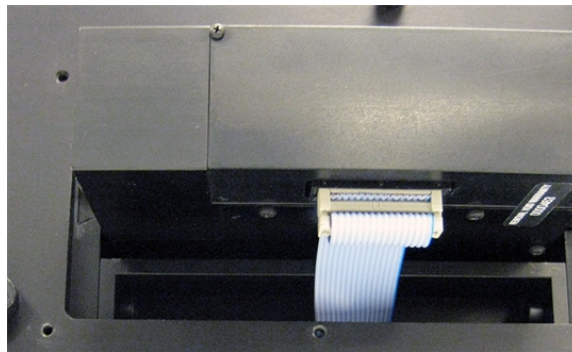

Figure 8-2: Ribbon Cable on the Bottom of the Disk Box

9. Slide the disk box out of the instrument and place the disk box on one of the sides that keeps the field lens on the top and the window on the bottom uncovered and untouched.



Note: Keep dust off the field lens on the top and the window on the bottom.

Installing the Disk Box



Note: Before you begin, follow the steps in the previous sections to remove the disk box.

To install a disk box:

1. Use bulb duster to blow visible particulates off the disk box lens and window.
Do not use canned or compressed air as this can blow propellant onto the optics.
2. Install the new Confocal disk box into the empty disk box slot with the heads of the side hex screws visible.



CAUTION!

- Do not install the disk box backwards. If you do insert the disk box into the slot backwards, the lens window is in the wrong location and you cannot tighten the side hex screws.
 - Do not try to force the disk box into the slot. It is not possible to insert the disk box upside-down.
3. Use the provided 4 mm hex key to tighten the two 4 mm side hex screws on the disk box so that the box is secured from moving in any direction.



Note: Do not over tighten the hex screws. When properly tightened, the disk box does not move up and down at all, nor slide in and out at all.

4. On the bottom of the disk box, plug in the ribbon cable.



Figure 8-3: Ribbon Cable and Cable Socket on the Bottom of the Disk Box

5. Place the disk box cover over the six screw holes and use the provided 2.5 mm hex key to tighten the six 2.5 mm hex screws on the disk box cover enough to secure it on the Confocal module housing.
6. Close the left side lower access door.
7. Power on the system. See [Powering On the Instrument on page 27](#).
8. When the system powers on, use the MetaXpress software to perform a functional test of the new disk box. See [Testing the Disk Box on page 189](#).

Testing the Disk Box

Use this procedure to verify confocal disk box is installed and functioning correctly.

To test a disk box:

1. In the MetaXpress software, do one of the following to open the instrument top door:
 - From the simplified menu, click **Screening > Acquisition Setup > Eject Plate**.
 - From the standard menu, click **Screening > Plate Acquisition Setup > Eject Plate**.
2. Do one the following to display the Device Control dialog:
 - From the simplified menu, click **Control > Devices > Device Control**.
 - From the standard menu, click **Devices > Device Control**.

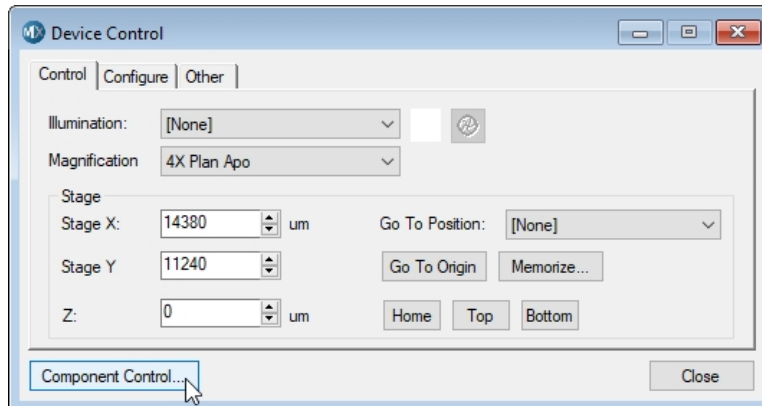

Figure 8-4: Device Control Dialog

3. In the Device Control dialog, click the **Illumination** drop-down and select **[None]**.
4. Click the **Magnification** drop-down and select a low magnification.
5. Click **Component Control** to display the Component Control dialog.



Figure 8-5: Component Control Dialog (Stopped)

6. In the Component Control dialog, click the **Component** drop-down and select **IXConfocal Module Disk**.
7. Click the **Position** drop-down and select any **Stopped** position.



Note: Stopped positions are even numbers.

8. Wait about 2 minutes for the disk to stop spinning.
9. Do one the following to display the Acquire dialog:
 - From the simplified menu, click **Control > Acquire > Acquire**.
 - From the standard menu, click **Acquire > Acquire**.

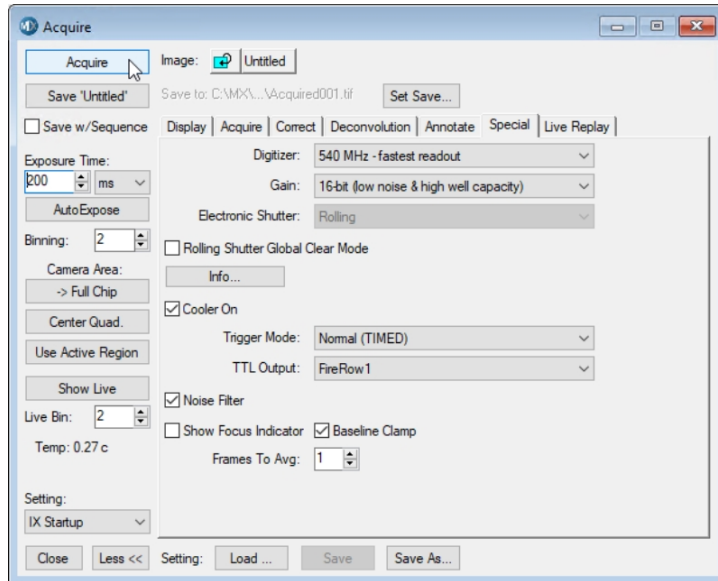

Figure 8-6: Acquire Dialog

10. In the Acquire dialog, do one of the following:

- Click **Acquire** for a snapshot.
- Click **Show Live** for a live view.



WARNING! The external light source for the ImageXpress Confocal HT.ai system is a Class 4 high-power laser product. Prolonged exposure can cause plate materials to smolder or burn. If live-mode exposure is longer than 30 seconds, the software automatically closes the laser shutter.

11. Adjust the exposure time as needed.
12. Confirm that the software displays either pinholes or slits (depending on the confocal disk type you selected earlier).

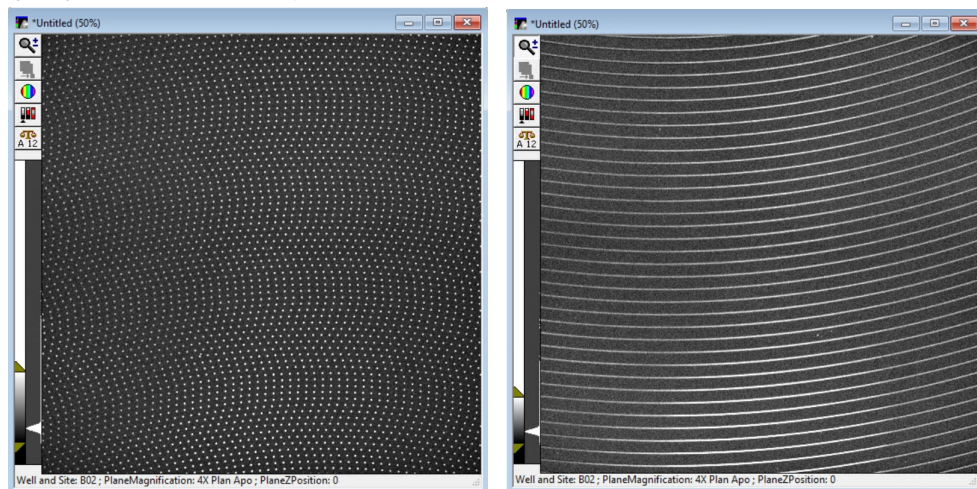

Figure 8-7: Pinholes (left) and Slits (right)

13. Go back to the Component Control dialog.

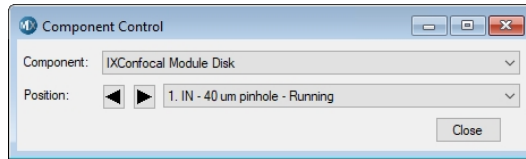

Figure 8-8: Component Control Dialog (Running)

14. Click the **Position** drop-down and select any **Running** position.



Note: Running positions are odd numbers.

15. Wait about 2 minutes for the disk to start spinning.
16. Confirm that the software displays either pinholes or slits.

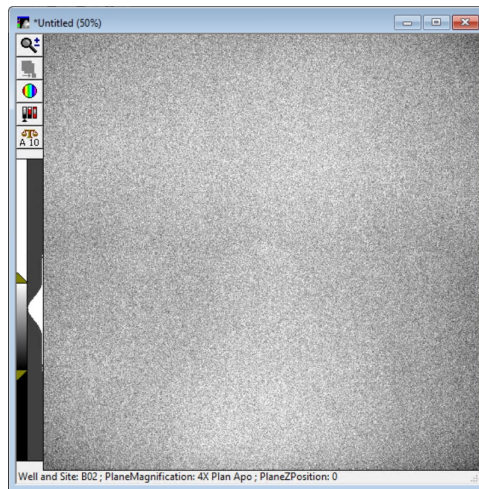



Figure 8-9: Expected Result

17. Do one of the following to close the instrument top door:
 - From the simplified menu, click **Screening > Acquisition Setup > Load Plate**.
 - From the standard menu, click **Screening > Plate Acquisition Setup > Load Plate**.
18. If your instrument uses a dual confocal disk box, repeat this procedure to test the other disk.

Creating Hardware Profiles

A hardware profile is a system settings file to which the software refers to identify which hardware and configurations are available for use.

To create a new hardware profile:

1. Click  **Start > MetaXpress 6**, and then right-click **Meta Imaging Series Administrator** and select **Run as Administrator** to display the Meta Imaging Series Administrator dialog.
2. In the **List of Groups**, note of the name of the hardware setting that corresponds to the group name you use.

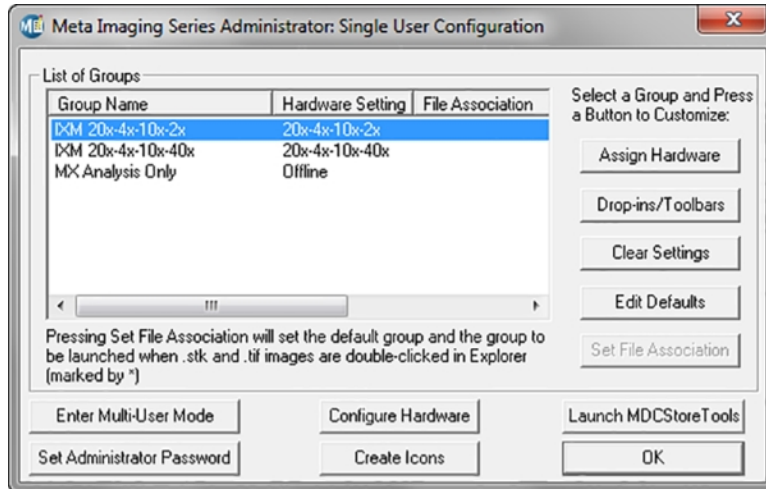

Figure 8-10: Single User Mode

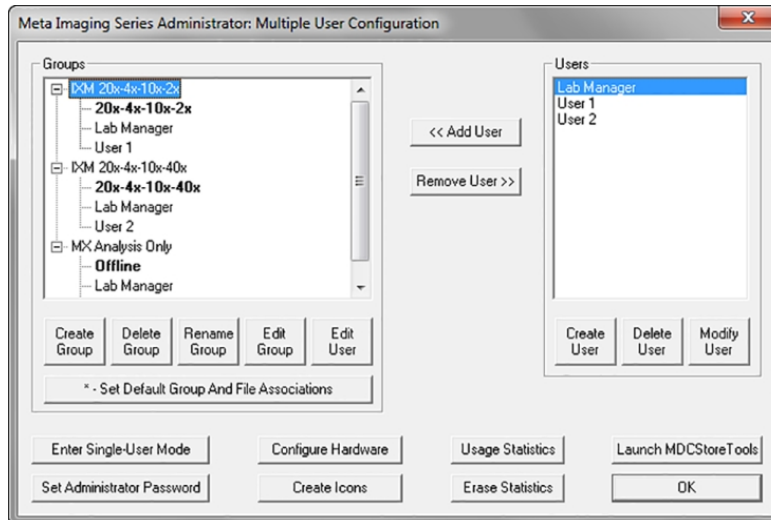

Figure 8-11: Multi User Mode

- Click **Configure Hardware** to display the Configure Hardware dialog.

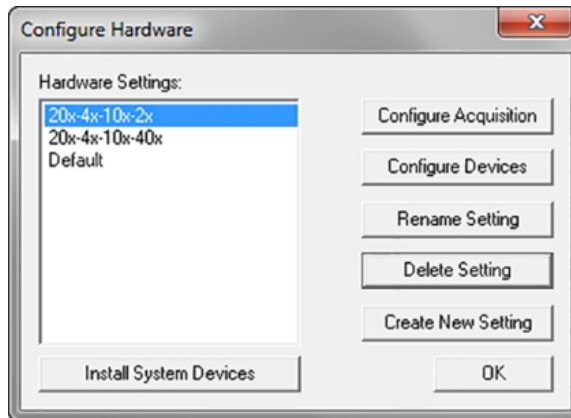

Figure 8-12: Configure Hardware Dialog

- Click **Create New Setting** to display the Create New Setting dialog.

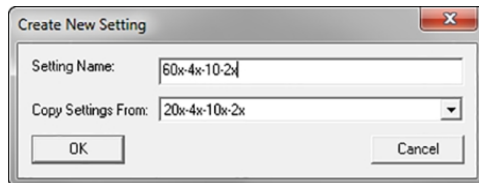

Figure 8-13: Create New Setting dialog

- In the **Setting Name** field, enter the setting name.
- Click the **Copy Settings From** drop-down and select the current hardware configuration.
- Click **OK** to display the Configure Hardware dialog.

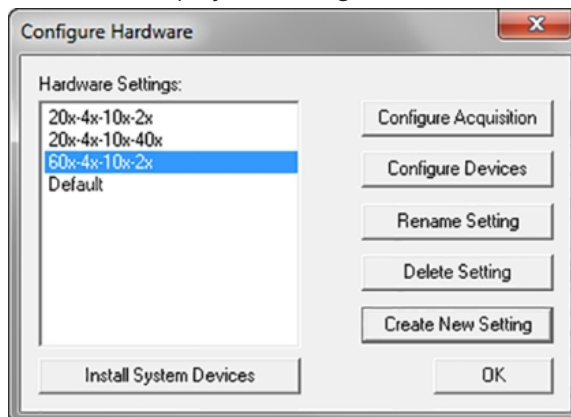

Figure 8-14: Configure Hardware Dialog with New Hardware Setting Listed

- In the Hardware Settings list, select the new hardware configuration and click **Configure Devices** to display the User Settings dialog.
- Make the changes to the objectives or filters as needed. See [Editing Objective Settings in the Meta Imaging Series Administrator Software on page 210](#), and see [Editing Filter Settings on page 200](#).
- Click **OK** to display the Configure Hardware dialog.
- Click **OK** to display the main Meta Imaging Series Administrator dialog.

Creating New Hardware Profile Setting Groups

To create a new group:

1. Click **Enter Multi-User Mode**, copy settings from the existing group, and make sure to select the new hardware configuration. For User and Groups information, see [Users and Groups in the Meta Imaging Series Administrator Software on page 126](#).
2. When you finish creating the group, if you use Single-User Mode, click **Enter Single-User Mode** to prevent errors or missing settings.

Filter Maintenance

Whenever you replace or add to the optical components in the ImageXpress Confocal HT.ai system, you must also enter the filter information into the MetaXpress software to reflect the new hardware configuration.

The following sections describe how to change or add filters:

- [Replacing Filters, see below](#)
- [Creating Hardware Profiles, see page 192](#)
- [Editing Filter Settings, see page 200](#)
- [Editing Illumination Settings, see page 201](#)
- [Updating Legacy Shading Correction Settings, see page 227](#)

Replacing Filters

In the ImageXpress Confocal HT.ai system, the emission filters and the dichroic mirror filters are installed in separate wheels within the confocal module housing. The emission wheel has eight filter positions; the dichroic wheel has five.

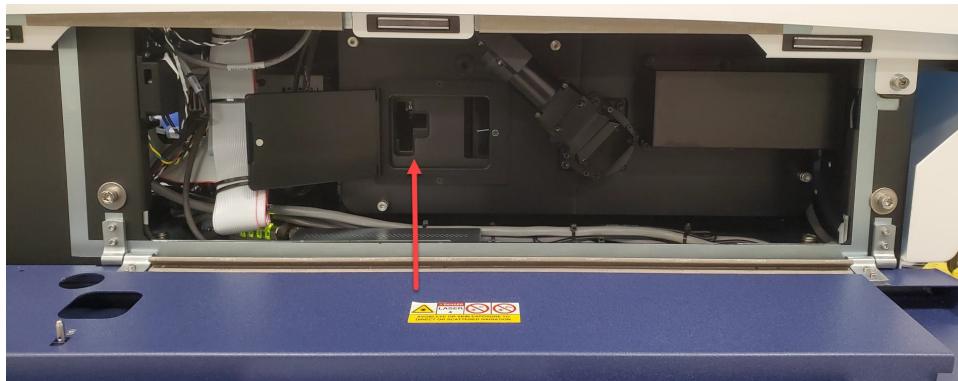

Figure 8-15: Confocal Module Housing with Filters Access Door Open

The accessory kit includes a specialized maintenance tool that you can use to replace the emission filter.



Note: Dichroic mirror filters are not user-replaceable.



CAUTION!

- Filters are delicate components. Always use Special care when handling a filter. Before replacing a filter, review the [Maintenance Precautions on page 183](#).
- To prevent skin oils from damaging the optical coatings and to reduce the chances of introducing dust particles to the filter optics, we recommend that you wear powder-free gloves when replacing a filter.

Replacing Emission Filters

The emission filters are installed in a wheel within the confocal module housing.

The accessory kit includes a specialized maintenance tool that you can use to replace the emission filter. You may also need the following basic tools required to replace a filters:

- Powder-free gloves
- Flashlight
- Bulb duster



CAUTION!

- Filters are delicate components. Always use Special care when handling a filter. Before replacing a filter, review the [Maintenance Precautions on page 183](#).
- To prevent skin oils from damaging the optical coatings and to reduce the chances of introducing dust particles to the filter optics, we recommend that you wear powder-free gloves when replacing a filter.

Removing Emission Filters



Note: If the instrument includes ImageXpress Transmitted Light option, the phase alignment lens must be installed in Position 8 of the emission filter wheel.

To remove an emission filter:

1. Exit the MetaXpress software.
2. Click  **Start > MetaXpress 6 > Meta Imaging Series Administrator** to display the Meta Imaging Series Administrator dialog.
3. Click **Configure Hardware** to display the Configure Hardware dialog.
4. In the Hardware Settings list, select a hardware configuration and click **Configure Devices** to display the User Settings dialog.

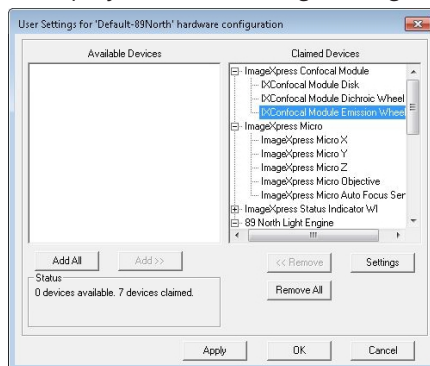

Figure 8-16: User Setting Selection of IXConfocal Module Emission Wheel Settings

5. In the Claimed Devices list, under **ImageXpress Confocal Module**, select **IXConfocal Module Emission Wheel** and click **Settings** to display the IXConfocal Module Emission Wheel Settings dialog.

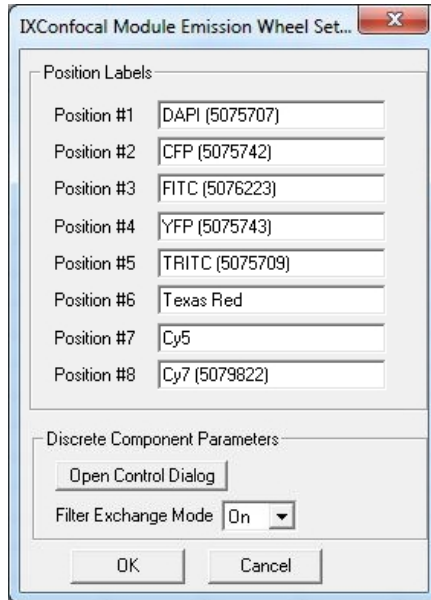

Figure 8-17: IXConfocal Module Emission Wheel Settings Dialog

6. Click the **Filter Exchange Mode** drop-down and select **On**.
7. Click **Open Control Dialog** to display the Control IXConfocal Module Emission Wheel dialog.

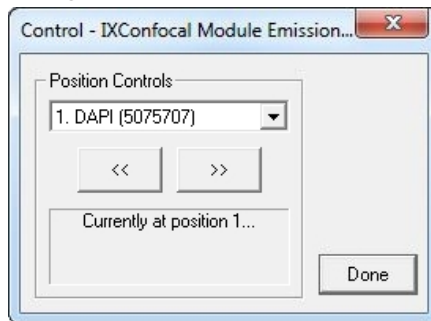

Figure 8-18: IXConfocal Module Emission Wheel Control Dialog

8. Click the **Position Controls** drop-down and select the position of the filter to remove.



CAUTION! To select Position 1, the filter wheel may not be in the corresponding position. Select a different position, wait for the wheel to move, then select Position 1 again.

9. When the wheel moves to the position, click **Done** to display the IXConfocal Module Emission Wheel Settings dialog.
10. Put on powder-free gloves and open the left side lower access door to access the confocal module housing.

11. Open the filter access door on the left of the confocal module housing. The slot for the emission filter is on the left.

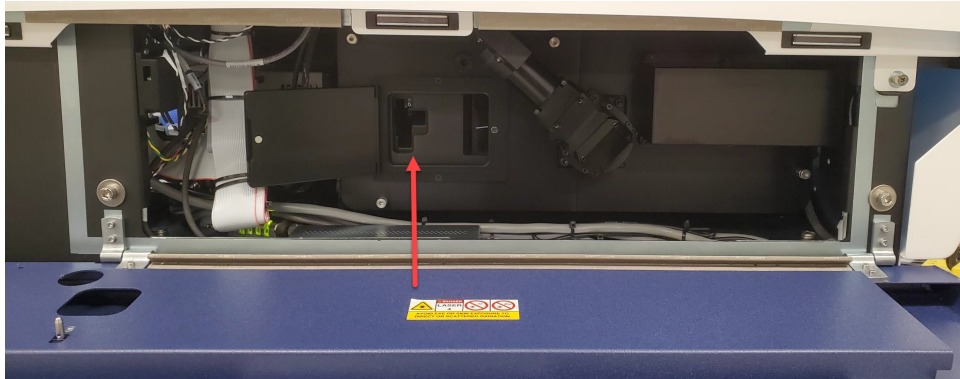

Figure 8-19: Confocal Module Housing with Filters Access Door Open

12. Use a flashlight to look into the emission access slot to get familiar with the tool alignment groove and verify that you can see the rim of the filter.



Note: If the rim of the filter is not visible, verify that you did steps 6 through 8 correctly.

13. Squeeze the spring-loaded handle of the emission tool with your thumb and first two fingers, and insert the tool, pushed to the left side, all the way into the emission access slot.

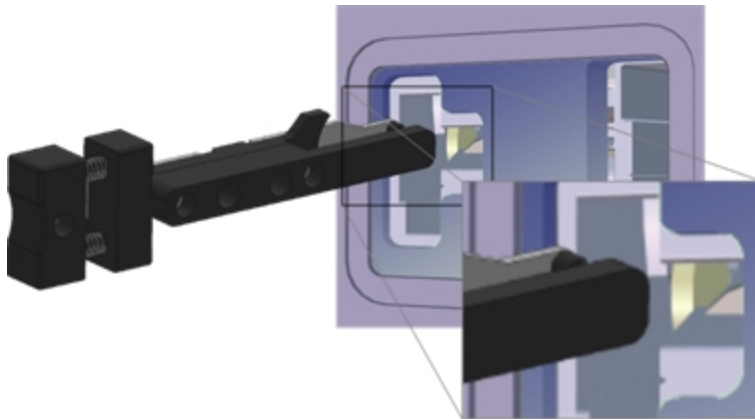

Figure 8-20: Orientation to Insert the Emission Filter Tool

14. Move the tool to the right. When you can feel the tool surround the filter rim, release your squeeze on the handle.
15. Set aside the flashlight, place your free and gloved hand under the emission filter access slot, and pull the tool straight out of the slot. Use your hand under the access slot to catch the possibly loose filter. The filter should be captured on the other end of the tool.
16. Carefully set aside the removed filter.
17. Continue to the next section to install an emission filter into the empty wheel slot.

Installing Emission Filters



Note: Before you begin, follow the steps in the previous section to remove the emission filter.

To install an emission filter:



CAUTION! To protect the emission filter, load the emission tool with the emission filter over a table or other work surface.

1. Squeeze the spring-loaded handle of the emission tool with your thumb and first two fingers and place the new emission filter lens on the tool with the arrow on the rim pointing down.



Note: When installed, the arrow points toward the camera.

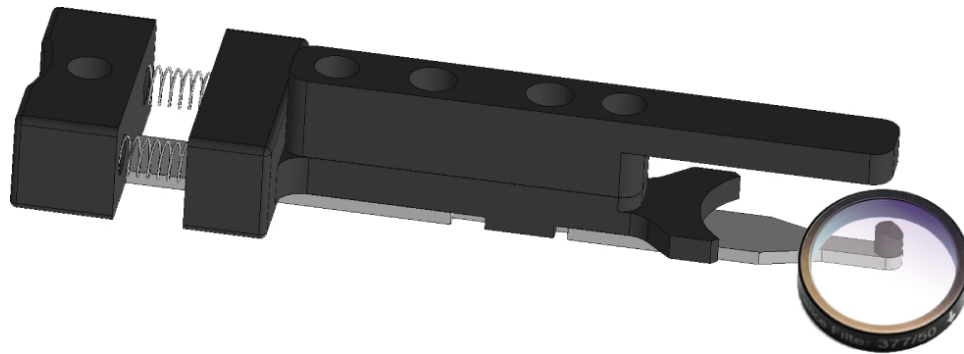

Figure 8-21: Emission Filter Tool and Emission Filter Orientation

2. Release your squeeze on the handle to secure the filter lens on the end of the emission tool.
3. Insert the filter secured on the emission tool into the emission access slot until you feel the filter click into place.



Note: Use a flashlight to help guide the installation, if needed.

4. Squeeze the handle on the tool to release the filter.
5. Move the tool to the left, pull the emission tool out of the access slot, and release your squeeze on the tool handle.
6. Verify that the filter installed properly.
7. Close the filters access door of the confocal module housing.
8. Close the left side lower access door.

9. If the filter is a different kind than the one you removed, in the IXConfocal Module Emission Wheel Settings dialog, in the corresponding **Position Labels** field, enter the new filter name.

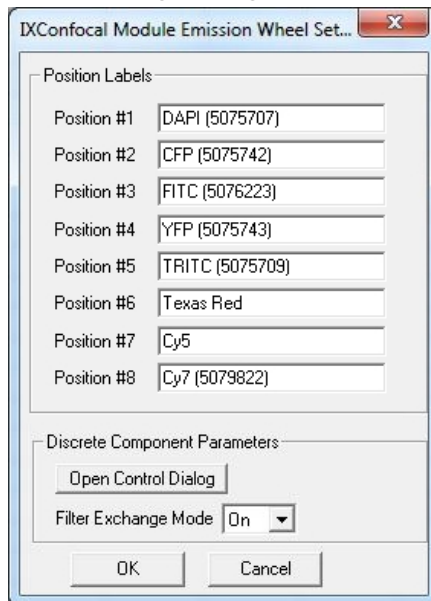

Figure 8-22: IXConfocal Module Emission Wheel Settings Dialog

10. In the IXConfocal Module Emission Wheel Settings dialog, click the **Filter Exchange Mode** drop-down and select **Off**.
11. Click **OK** to display the User Settings dialog.
12. Click **OK** to display the Configure Hardware dialog.
13. Click **OK** to display the Meta Imaging Series Administrator Software.
14. Click **OK** to exit the software.

Editing Filter Settings

The ImageXpress Confocal HT.ai system uses emission filters and dichroic mirror filters. If needed, you can edit the settings for the emission filters in the Meta Imaging Series Administrator Software.



CAUTION! We strongly recommend that you do not edit the settings for the dichroic mirror filters (unless advised to do so by Molecular Devices Technical Support).

Editing Emission Filter Settings

To edit emission filter settings:

1. Click  **Start > MetaXpress 6 > Meta Imaging Series Administrator** to display the Meta Imaging Series Administrator dialog.
2. In the List of Groups, select **MetaXpress** and click **Configure Hardware** to display the Configure Hardware dialog.
3. In the Hardware Settings list, select a hardware configuration and click **Configure Devices** to display the User Settings dialog.
4. In the Claimed Devices list, under ImageXpress Confocal Module, double-click **IXConfocal Module Emission Wheel** to display the IXConfocal Module Emission Wheel Settings dialog.

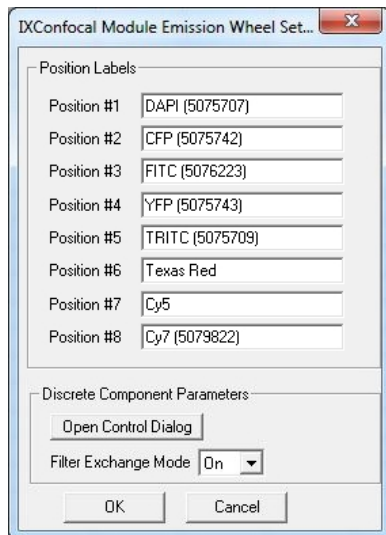

Figure 8-23: IXConfocal Module Emission Wheel Settings Dialog

5. In the **Position Labels** field, enter the filter name.



Note: We recommend you enter the labels as shown above.

6. Click **OK** to display the User Settings dialog.
7. Click **OK** to display the Configure Hardware dialog.
8. If multiple hardware configurations are present and are affected by the change, repeat these steps for each hardware configuration.
9. Click **OK** to display the Meta Imaging Series Administrator Software dialog.
10. Click **OK** to exit the software.

Editing Illumination Settings

To edit illumination settings:

- In the MetaXpress software, do one of the following to display the Configure Illumination dialog:
 - From the simplified menu, click **Control > Devices > Configure Illumination**.
 - From the standard menu, click **Devices > Configure Illumination**.

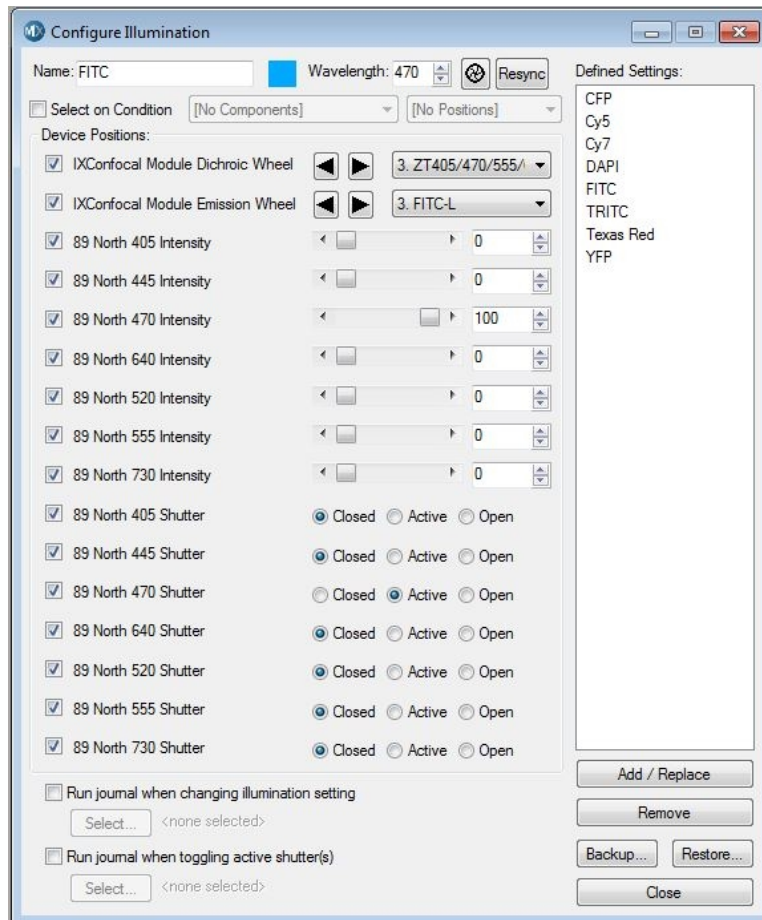

Figure 8-24: Configure Illumination Dialog

- Ensure that the check box for illumination device you changed is selected in the **Device Positions** area and then select the filter that you installed from the corresponding drop-down.
- Ensure that the appropriate shutter is selected as **Active** for each filter set.

4. Set up other illumination settings if needed.
The value in the **Wavelength** field should match the center wavelength for the emission filter.

**CAUTION!**

- Never set more than one 89 North shutter to **Active**.
- Never set an 89 North shutter to **Open**.

5. In the **Name** field, enter the name of the new filter cube.
6. In the **Wavelength** field, enter the center emission wavelength of the new filter cube.
7. Click **Add/Replace** to add the setting to the Defined Settings list.
8. If you replace a filter that had an existing setting, select the old setting in the **Defined Settings** list and click **Remove**.
9. Click **Backup** to back up the settings to a file.
10. Click **Close**.

Settings for Common Fluorophores**Table 8-1: Settings for Common Fluorophores**

Fluorophore	Shutter Laser Line	Excitation Filter
DAPI	Violet (405 nm)	405/20 nm
CFP	Blue (445 nm)	445/20 nm
FITC	Cyan (467.5 nm)	467.5/21 nm
YFP	Teal (520 nm)	520/10 nm
TRITC and Texas Red	Green (555 nm)	555 nm
Cy5	Red (638 nm)	638/17 nm
Cy7	Near Infrared (725 nm)	725/30 nm

Objective Maintenance

If you replace or add to the optical components in the factory-standard ImageXpress Confocal HT.ai system, you must physically change or add the component and then enter the changes in the software to reflect the new hardware configuration.



CAUTION! A Molecular Devices Field Service Engineer must install and remove water immersion objectives. The Water Immersion option supports up to two water immersion objectives and they must be installed in the first and/or fourth objective slots. If you use water immersion objectives, see [Water Immersion Option on page 174](#).

You can clean an objective that is installed in the instrument or remove the objective from the instrument for cleaning. See [Cleaning Objectives on page 205](#).

If you use oil-immersion objectives, see [Using Oil-Immersion Objectives on page 206](#).

You can identify the magnification of an objective by the color band:

Objective Magnification	Color Band
2x	Brown
4x	Red
10x	Yellow
20x	Green
40x	Light Blue
60x	Dark Blue
100x	White

Correct Objective Placement

Whenever possible, Molecular Devices installs objectives with correction collars in the outer positions 1 and 4. The outer positions provide easier access through the side panels to adjust the correction collar.

 **Tip:** If you change positions of the objectives, you should install ELWD objectives (20x, 40x, 60x) or any objective with a correction collar in one of the outer positions (1 or 4). See [Adjusting Objective Correction Collars on page 207](#).

After you install a new objective, you must update the objective settings in both the Meta Imaging Series Administrator Software and the MetaXpress software.

If the objective you replace was the one you used to determine the plate bottom reference point, you also must do the procedures described in [Determining the Plate Bottom Reference Point After Changing the Reference Objective on page 216](#), or contact Molecular Devices technical support. See [Obtaining Support on page 231](#).

 **Note:** Whenever possible, leave the reference objective in place and replace the other objectives. The reference objective is typically a 10x objective and is typically installed in position 3.

See the following sections for details on adding or changing an objective:

- [Creating Hardware Profiles, see page 192](#)
- [Installing Objectives, see page 208](#)
- [Editing Objective Settings in the Meta Imaging Series Administrator Software, see page 210](#)
- [Configuring Parfocality After Changing Objectives, see page 212](#)
- [Determining the Plate Bottom Reference Point After Changing the Reference Objective, see page 216](#)
- [Entering the Focus Objective Values in the Meta Imaging Series Administrator Software, see page 222](#)
- [Updating Magnification Settings, see page 224](#)
- [Updating Legacy Shading Correction Settings, see page 227](#)

Cleaning Objectives

Clean the objective when debris or contaminants collect on an objective.



CAUTION! You must contact Molecular Devices Technical Support to schedule a Field Service Engineer to install or remove a water immersion objective.

Before you clean an objective, read and follow the [Maintenance Precautions on page 183](#).



CAUTION! To prevent skin oils from damaging the optical coatings, you should wear powder-free gloves during the following procedure.

To clean an objective:

1. Start the MetaXpress software.
2. In the MetaXpress software, on the IX Taskbar, click **Adjust Correction Collar** to access the specific objective.
3. If the objective is accessible from the side, open the upper, hinged side panel door of the instrument.
4. If the objective is in one of the center positions, access it from the top. When prompted by the software, remove the plate or slide holder, and then click **Continue**.
5. Place the objective on a secure surface, away from the instrument, and use a bulb duster to carefully blow dust contaminants off the objective.



CAUTION! Do not use a product that disperses aerosol propellants or fluid onto the lens surface, such as a compressed-air can.

6. Use lens paper, and if necessary, lens cleaner like 100% methanol, to gently wipe the objective free of contaminants.
For the preferred cleansing solvent and procedure, see the information from the objective manufacturer.



CAUTION! Do not use Kimwipes wipes or similar lint-leaving products to wipe a lens.

Using Oil-Immersion Objectives

You can use oil-immersion objectives with the ImageXpress Confocal HT.ai system for research-mode imaging. For ordering information, contact your sales representative.



Note: We do not recommend using an oil-immersion objective to scan an entire plate.

To apply oil to the objective:

1. In the MetaXpress software, from the IX Taskbar, click **Adjust Correction Collar** to access the specific objective. If prompted to select the mode of access, select **From the Top**.
2. When prompted, remove any plates in the instrument.
3. Use a dropper bottle to sparingly add oil to the top of the objective.
4. Insert the sample with either a thin glass coverslip, or in a plate with a thin glass bottom, and then click **Continue**.



Note: Oil-immersion objectives are not compatible with plastic plates.

5. In the Plate Acquisition Setup dialog, select the **Configure** tab then select the **Acquisition** tab.
6. Select the **Enable Image-Based Focusing** check box.



Note: Only use Image-Based Focusing with oil-immersion objectives.

7. Select the **Autofocus** tab.
8. Click the **Initial Well for Finding Sample** drop-down and select **Skip Find Sample**.



Note: Oil-immersion objectives are not compatible with the Laser Autofocus Wizard.

9. Slowly step up the objective manually until you are near to focus.
10. When you are done with the oil-immersion objective, click **Adjust Correction Collar** to access the objective again, and use lens paper to clean the top of the objective. If needed, remove the objective for better cleaning. See [Cleaning Objectives on page 205](#).

Adjusting Objective Correction Collars

The ELWD (extra long working distance) Nikon objectives and the water immersion objectives have an adjustable correction collar that minimize spherical aberration in the image of the specimen. The collar adjustment range varies depending on the objective. Change the range setting to adjust the distances between components inside the objective barrel. Image quality and resolution are very much dependent on properly setting the objective collar.

The setting depends on the thickness of the plate well or slide on which you mount the specimen. In general, set the correction collar for the physical thickness of the plate or slide that you image.

Determine the physical thickness in one of the following ways:

- Get the plate specifications from the plate manufacturer.
- Break a spare plate and use calipers to measure the thickness.
- Measure the optical thickness with the laser autofocus and multiply it by the refractive index of 1.59 for polystyrene or 1.52 for glass.

After you determine the thickness of the plate or slide, you can adjust the correction collar.



CAUTION! If the thickness of the plate, slide, or cover slip is out of the range of the correction collar, you should not use it with the objective.

Before you adjust the correction collar on an objective, read and follow the [Maintenance Precautions on page 183](#).



Tip: You might need a flashlight to view the markings for the graduated scale on the barrel and its current setting.

To adjust an objective correction collar:

1. Start the MetaXpress software.
 2. In the IX Taskbar, click **Adjust Correction Collar** to access the objective.
 3. If the objective is accessible from the side, open the upper, hinged side panel door of the instrument.
 4. If the objective is in one of the center positions, access it from the top.
When prompted by the software, remove the plate or slide holder, and then click **Continue**.
 5. Locate the correction collar on the objective.
Loosen or remove an air objective to locate the correction collar, if needed.
-



CAUTION! You must contact a Molecular Devices Field Service Engineer to remove a water immersion objective.

6. Rotate the correction collar to its new setting. If needed, replace or tighten the air objective.
7. If you access the objective from the side, close the upper, hinged side panel door.
8. Click **Continue**.
9. If you access the objective from the top, then replace the plate or slide holder when prompted, and then click **Continue**.
10. Test the correction collar setting by examining the image quality of acquired images.
If the quality has degraded, repeat these steps to re-adjust the correction collar.

Installing Objectives

The objectives in the ImageXpress Confocal HT.ai system are mounted in a four-position linear selector. Objectives are very delicate components. Use special care when you handle objectives. Also see [Compatible Objectives on page 237](#).

To determine the correct position for the objective, see [Correct Objective Placement on page 204](#).



CAUTION! You must contact Molecular Devices Technical Support to schedule a Field Service Engineer to install or remove a water immersion objective.

Before you replace an objective, read and follow the [Maintenance Precautions on page 183](#).



CAUTION! To prevent skin oils from damaging the optical coatings, we recommend wearing powder-free gloves during the following procedure.

To install an objective:

1. Start the MetaXpress software.
2. In the MetaXpress software, move the objective changer to the position to install the objective.
 - Select position 1 (the position on the right) to move the objectives to the left.
 - Select position 4 (the position on the left) to move the objectives to the right.
3. Exit the MetaXpress software.
4. On the ImageXpress Systems Power and Options Controller, power OFF the instrument.
5. Place the new objective in its protective case on a clean work-area surface near the front of the ImageXpress Confocal HT.ai system.
6. Open the upper hinged side panel door of the instrument.



WARNING! PINCH HAZARD. When you install an objective, beware of the free-moving stage. It slides around loosely when the instrument is powered off.



CAUTION! Use caution to prevent damage when holding the objective.

7. Reach in and unscrew the objective to remove.
 - To access position 2, you need to remove the objective in position 1.
 - To access position 3, you need to remove the objective in position 4.
8. Set the correction collar on the new objective, if applicable.
9. With the objective in your hand, reach into the instrument and screw the objective into its position.
10. Close the upper hinged side panel door of the instrument.
11. On the ImageXpress Systems Power and Options Controller, power ON the instrument.
12. Start the Meta Imaging Series Administrator Software.
13. Create a new hardware profile. See [Creating Hardware Profiles on page 192](#).
14. Create a new group and select the new hardware profile. See [Creating an Offline Version of the MetaXpress Software on page 127](#).
15. Create a new group icon. See [Creating MetaXpress Software Group Icons and Adding Them to the Windows Desktop on page 128](#).
16. Exit the Meta Imaging Series Administrator Software.
17. Start the MetaXpress software using the new group icon.
18. Do one of the following to display the Configure Magnification dialog:

- From the simplified menu, click **Control > Devices > Configure Magnification**.
 - From the standard menu, click **Devices > Configure Magnification**.
19. Enter the new objective information. See [Updating Magnification Settings on page 224](#).
 20. Do one of the following to display the Calibrate Distances dialog:
 - From the simplified menu, click **Measure > Distances > Calibrate Distances**.
 - From the standard menu, click **Measure > Calibrate Distances**.
 21. In the Calibrate Distances dialog, verify that the pixel size calibration is set at or close to the default value for this magnification. See [Calibrating Distances on page 225](#).
 22. Configure parfocality measurements using the **IX Taskbar** and enter **X,Y Offset** in the Configure Magnification dialog.
If the **IX Taskbar** is unavailable, then use the bead plate to do parfocality measurements. See [Configuring Parfocality After Changing Objectives on page 212](#).
 23. Use the **IX Taskbar** to measure pixel sizes, then enter the results in the Calibrate Distances dialog. See [Calibrating Distances on page 225](#).
 24. Exit the MetaXpress software.
 25. Start the Meta Imaging Series Administrator Software.
 26. Enter the parfocality results (focus values) in the Objectives Settings dialog. See [Entering the Focus Objective Values in the Meta Imaging Series Administrator Software on page 222](#).
 27. If you need to measure the plate bottom reference, then enable Maintenance Mode, otherwise, exit the Meta Imaging Series Administrator Software and continue to the next step. See [Finding the Plate Bottom Reference Objective and Reference Point on page 217](#) and [Editing Objective Settings in the Meta Imaging Series Administrator Software on page 210](#).



CAUTION! Unless there is an important reason to change the Plate Bottom Reference Objective after the system is installed, you should leave the Plate Bottom Reference Objective in place at all times. Contact Technical Support for assistance.

28. Start the MetaXpress software.
29. Verify that the new objective is listed in the **Magnification** list. See [Plate Acquisition Setup Dialog: Configure Tab, Objective and Camera Tab on page 69](#).
30. If needed, create new shading correction files. See [Updating Legacy Shading Correction Settings on page 227](#).
31. Configure the Laser Auto Focus settings for the new objective with the plates and slides. See [Confirming Laser Autofocus Settings for Plate Files on page 51](#) and [Plate Acquisition Setup Dialog: Configure Tab, Plate Tab on page 72](#).

Editing Objective Settings in the Meta Imaging Series Administrator Software

To edit objective settings:

1. Click  **Start** > **MetaXpress 6** > **Meta Imaging Series Administrator** to display the Meta Imaging Series Administrator dialog.
2. In the List of Groups, select **MetaXpress**.
3. Click **Configure Hardware** to display the Configure Hardware dialog.
4. Click **Install System Devices** to display the Install System Devices dialog.
5. In the Installed Devices field, select **ImageXpress Micro Objective**.
6. Click **Settings** to display the ImageXpress Micro Objective Settings dialog.

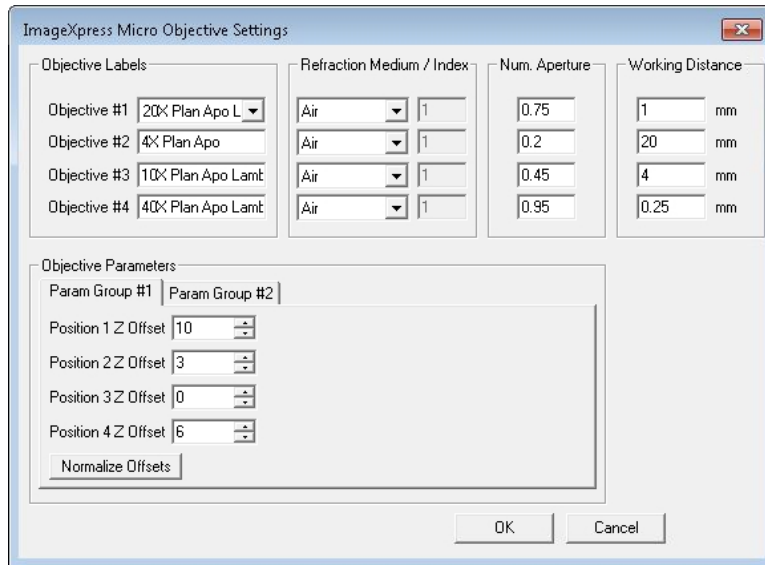

Figure 8-25: ImageXpress Micro Objective Settings Dialog

7. In the **Objective #** row for the new objective:
 - a. Click the **Objective Label** drop-down and select the appropriate label.
 - b. Click the **Refractive Medium/Index** drop-down and select the refractive medium and enter the working distance in the text field, if necessary. If the objective has a range, enter the higher number.
 - c. In the **Num. Aperture** field, enter the numerical aperture for the new objective as is printed on the objective.
 - d. In the **Working Distance** field, enter the working distance. If it has a range, enter the higher number.



Note: Make a note of these values. You need to enter this information again for the hardware settings.

8. Click **OK** in the ImageXpress Micro Objective Settings dialog to display the Install System Devices dialog.

9. In the Installed Devices field, select **ImageXpress Micro** and then click **Settings** to display the ImageXpress Micro Settings dialog.
10. Select the **Parameter Group #1** tab.
11. For a Plate Bottom Reference and XY reference, select the **Maintenance Mode** check box.
12. Click **OK** to display the Install System Devices dialog.
13. Click **OK** to display the Configure Hardware dialog.



Note: In the next steps, enter the values from earlier in the Configure Devices dialog to ensure that the settings carry over for all hardware profiles.

14. In the Hardware Settings list select the hardware settings you use and then click **Configure Devices** to display the User Settings dialog.
15. In the Claimed Devices list select **ImageXpress Micro Objective** and click **Settings** to display the ImageXpress Micro Objective Settings dialog.
16. In the **Objective #** row, Click the **Objective Labels** drop-down, and select the same label you selected earlier. The other fields in that row autocomplete.
17. Click **OK** to display the User Settings dialog.
18. Click **OK** to display the Configure Hardware dialog.
19. Click **OK** to display the Meta Imaging Series Administrator dialog.
20. Click **OK** to exit the software.
21. Configure parfocality. See [Configuring Parfocality After Changing Objectives on page 212](#).

Configuring Parfocality After Changing Objectives

To configure parfocality, use the MetaXpress software to find valid focus values for each objective, and then enter them into the MetaXpress Objective dialog in the Meta Imaging Series Administrator Software. You can configure parfocality with or without the taskbar.



CAUTION! You must contact Molecular Devices Technical Support to schedule a Field Service Engineer to install or remove a water immersion objective.

Configuring Parfocality with the Taskbar

If the IX Taskbar is not available, see [Configuring Parfocality without the Taskbar on page 213](#).

To configure parfocality:

1. In the IX Taskbar, click **System Maintenance**.



Note: If the Main Taskbar is not visible, press **F4**.



Figure 8-26: IXM Main Taskbar

2. Click **Parfocality and XY Offsets** and follow the prompts in the dialogs that display.

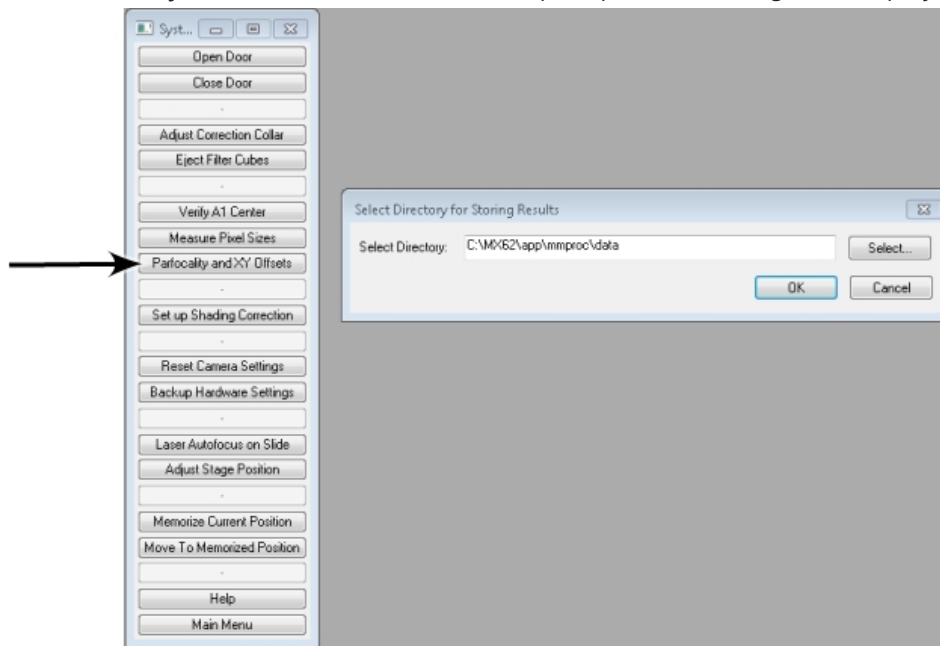

Figure 8-27: System Maintenance Taskbar

Configuring Parfocality without the Taskbar

To configure parfocality when the taskbar is not available:

1. Do one of the following to display the Configure Magnification dialog:
 - From the simplified menu, click **Control > Devices > Configure Magnification**.
 - From the standard menu, click **Devices > Configure Magnification**.

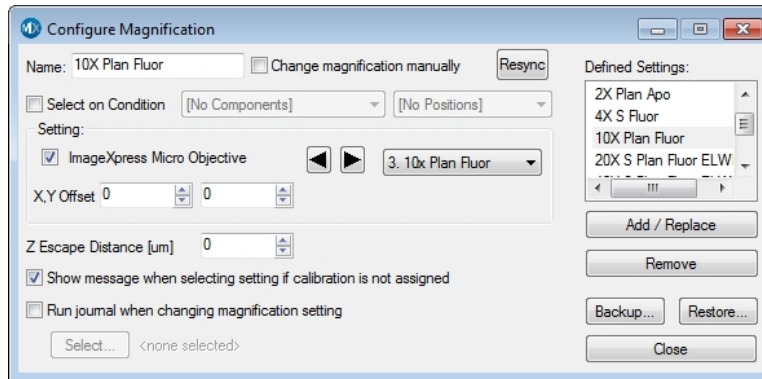



Figure 8-28: Configure Magnification Dialog

2. Select the **ImageXpress Micro Objective** check box.
3. Click the **Setting** drop-down and select the objective with the highest numerical aperture (NA) that is in position #1.
4. If the Device Control toolbar is not visible, click **Window > Toolbars > Device Control**.
5. In the Device Control toolbar, click the **Illum** drop-down and select the **FITC** (or other visible light) illumination setting.



Figure 8-29: Illum Setting in the Device Control Toolbar

6. If the **Plate Acquisition** toolbar is not visible, click **Window > Toolbars > Plate Acquisition**.
7. In the **Plate Acquisition** toolbar, click  to move the stage to the load position.
8. Load the bead plate that ships with the instrument on to the stage
9. Click  again to return the stage to its previous position.
10. Do one of the following to display the Acquire dialog:
 - From the simplified menu, click **Control > Acquire > Acquire**.
 - From the standard menu, click **Acquire > Acquire**.
11. Click **Show Live** to display a Live image window.



WARNING! The external light source for the ImageXpress Confocal HT.ai system is a Class 4 high-power laser product. Prolonged exposure can cause plate materials to smolder or burn. If live-mode exposure is longer than 30 seconds, the software automatically closes the laser shutter.

12. Do one of the following to display the Move Stage to Absolute Position dialog:
 - From the simplified menu, click **Control > Devices > Move Stage to Absolute Position**.
 - From the standard menu, click **Devices > Move Stage to Absolute Position**.

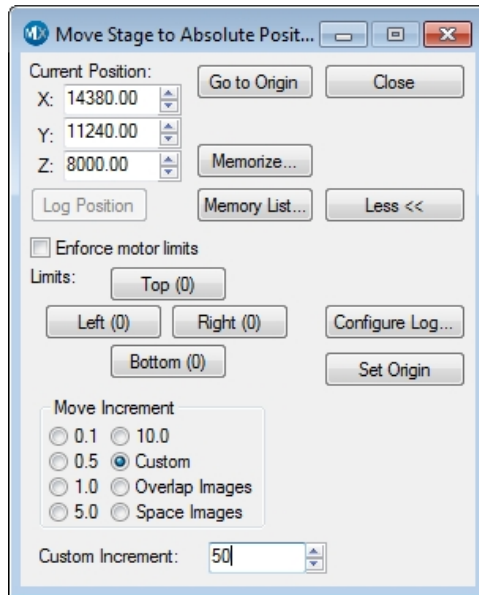

Figure 8-30: Move Stage to Absolute Position Dialog

13. Use the **Current Position: X, Y, and Z** controls to find and focus a sample in the Live image window.



CAUTION! Never click the Set Origin button.

14. When the sample is in focus, write down the **Current Position: Z** value in the following table. You will refer to these values in subsequent procedures.



Table 8-2: Objective Focus Values

Objective Number	Focus Value (Current Position: Z)
1	
2	
3	
4	

15. In the Configure Magnification dialog, click the **Setting** drop-down and select the objective with the next highest numerical aperture (NA) that is in position #2.
Repeat the following steps for each objective and write down the focus values for each. You will use these values to determine the parfocality for each objective. This is different than configuring Z offsets for laser autofocus.



Note: You must use the same filter set for all objectives.

16. In the Move Stage to Absolute Position dialog, use the **Current Position: Z** control to find and focus a sample in the live image window.
Since you found the X and Y coordinates of the sample for the first objective, you need to change only the Z position for the other objectives.
17. When the sample is in focus, write down the **Current Position: Z** value.
18. After you write down the focus values for each objective, in the Plate Acquisition toolbar, click , then click  to move the stage to the load position.
19. Remove the bead plate, and then click  again to return the stage to its previous position.
20. Continue to update the software settings:
 - If the objective you change is the one you use to determine the plate bottom reference point, see [Determining the Plate Bottom Reference Point After Changing the Reference Objective on page 216](#).
Whenever possible, leave the 10x objective in place and replace the other objectives.
 - If the objective is NOT the one you use to determine the plate bottom reference point, exit the MetaXpress software and see [Entering the Focus Objective Values in the Meta Imaging Series Administrator Software on page 222](#).

Determining the Plate Bottom Reference Point After Changing the Reference Objective



Note: Do this procedure only if you replace the reference objective. If you did not replace the reference objective, see [Entering the Focus Objective Values in the Meta Imaging Series Administrator Software on page 222](#).

The plate bottom reference point is a setting that the MetaXpress software uses for auto focus. Plate bottom reference is configured before the system is shipped. The reference point is determined using a particular objective (usually 10x) in a specific objective position. If you change or move this objective, you must determine the new plate bottom reference point and enter this value in the Meta Imaging Series Administrator Software.



Note: Whenever possible, leave the reference objective in place and replace the other objectives.

There are two separate procedures to update the plate bottom reference point:

- [Finding the Plate Bottom Reference Objective and Reference Point on page 217](#)
 - [Entering the Plate Bottom Reference Objective Value in the MetaXpress.ref Configuration File on page 221](#)
-



Note: You should contact technical support before you attempt these procedures. See [Obtaining Support on page 231](#).

The objective position used for this setup is specified in a line of the system calibration file **MetaXpress.ref**, located in the **Hardware** folder of the root install directory (**C:\MX6\Hardware** by default).

The line is:

```
[system calibration]
PlateBottomReferenceObjective=X
```

Where **X** is the position of the objective used as the plate bottom reference objective (between 1 to 4).

If you update the plate bottom reference point, you must update the value in the calibration file.



Finding the Plate Bottom Reference Objective and Reference Point

Before you start this procedure, make sure that the MetaXpress software is in maintenance mode. See [Editing Objective Settings in the Meta Imaging Series Administrator Software on page 210](#).



CAUTION! The software applies the plate bottom reference objective position to all hardware profiles.

To find the plate bottom reference objective and reference point:

1. Start the MetaXpress software.
2. If the Plate Acquisition tool bar is not visible, click **Window > Toolbars > Plate Acquisition**.
3. In the Plate Acquisition toolbar, click  to move the stage to the load position.
4. Remove any plate from the stage and load one of the flat-field correction (FFC) plates that shipped with the system.
5. Click  again to return the stage to its previous position.
6. Do one of the following to display the Configure Magnification dialog:
 - From the simplified menu, click **Control > Devices > Configure Magnification**.
 - From the standard menu, click **Devices > Configure Magnification**.
7. Select the **ImageXpress Micro Objective** check box.
8. Click the corresponding drop-down and select the objective to use as the reference.

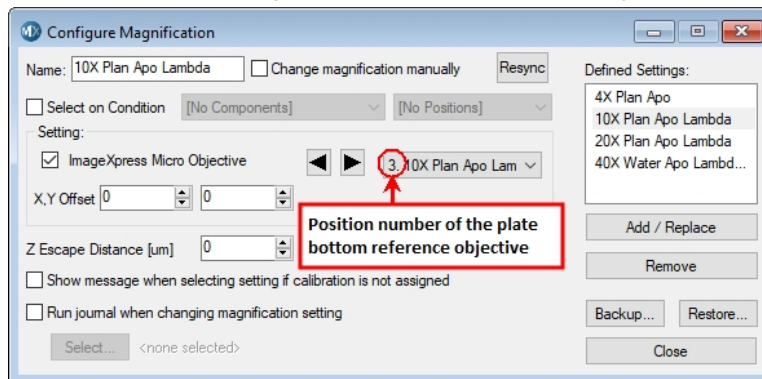

Figure 8-31: Configure Magnification Dialog

9. Write down the position number of the objective in the following table. You will need this number in [Entering the Plate Bottom Reference Objective Value in the MetaXpress.ref Configuration File on page 221](#).

Table 8-3: Plate Bottom Reference Objective

Plate Bottom Reference Objective Position

10. Click **Close** and in the Replace Stored Settings message, click **No**.
11. Do one of the following to display the Move Stage to Absolute Position dialog:
 - From the simplified menu, click **Control > Devices > Move Stage to Absolute Position**.
 - From the standard menu, click **Devices > Move Stage to Absolute Position**.
12. In the **Current Position: Z** field, enter **6000** and then press **Enter** to move the Z-motor.
13. In the **Current Position: X** field, enter **64900**.
14. In the **Current Position: Y** field, enter **42200**, and then press **Enter** to move to the approximate center of the plate.
15. Do one of the following to display the Focus dialog:
 - From the simplified menu, click **Control > Devices > Focus**.
 - From the standard menu, click **Devices > Focus**.
16. Select the **Auto Focus** tab.
17. Click **Configure Laser** to display the Configure Laser Autofocus dialog.

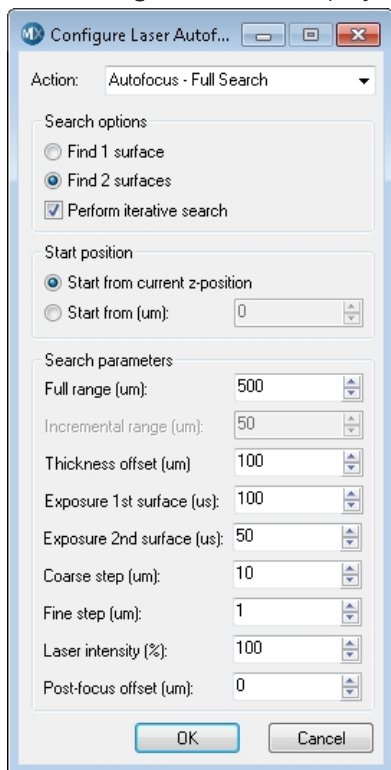

Figure 8-32: Configure Laser Autofocus Dialog

18. Select the **Start from Current Z-Position** Start Position option.
19. In the **Full Range** field, enter **1000**.
20. In the **Exposure 1st Surface** field, enter **10**.

21. In the **Coarse Step** field, enter **5**.



Note: The value to set depends on the objective. For the 10x Plan Apo objective, enter 3.

22. In the **Laser Intensity** field, enter **100**.
23. In the Focus dialog, on the Auto Focus tab, click **Preview Pass** to display a Preview Pass image window that displays a graph of focus intensities compared to Z-position.

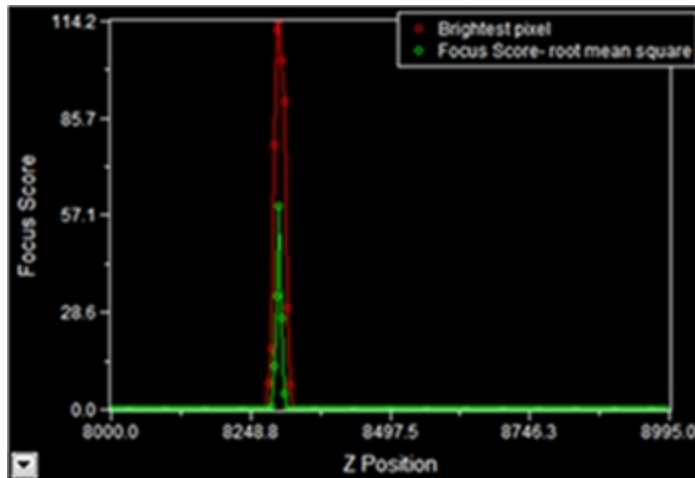

Figure 8-33: Preview Pass Image Window

The top of the red peak represents the brightest pixel of the preview pass. The top of the green peak represents the highest focus score. If there is no peak in the graph:

- In the Focus dialog, increase the **Start Position** value by 1000 and click **Preview Pass**. Repeat until you cover a range between 6000 and 10000.
 - If there still is no peak in the graph, move to a new area of the plate and click **Preview Pass**. If no peak after you move twice and cover a z-range from 6000 to 10000, contact Technical Support.
24. In the Preview Pass image window, click the trace line at the top of the green line of the first peak. The graph X, Y coordinates display as a tool tip. The X coordinate is the value for the Z-position, 8300 in the example.

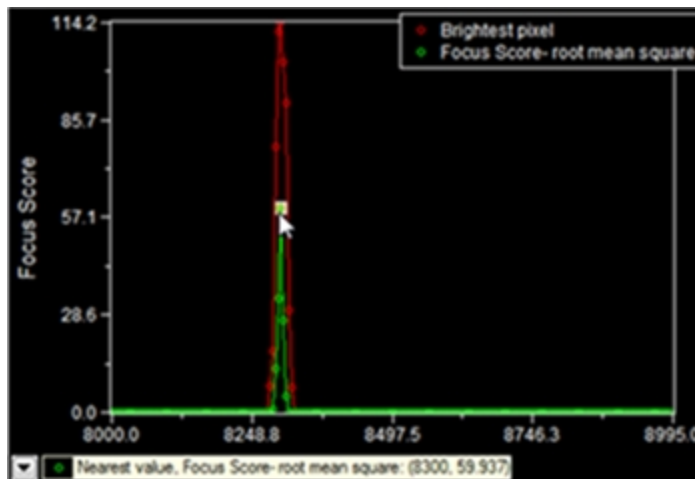



Figure 8-34: Z-Position of Peak

25. Write down the Z-position for the center focus position in the following table.

Table 8-4: Plate Bottom Reference Points

Position	X Value	Y Value	Z Value
Center	63880	42740	
Upper-Left	14380	74240	
Lower-Left	14380	11240	
Upper-Right	113380	74240	
Lower-Right	113380	11240	

26. In the Move Stage to Absolute Position dialog, in the **Current Position: X** field, enter **14380**.
27. In the **Current Position: Y** field, enter **74240** and then press **Enter** to move to the upper-left corner of the plate.
28. In the Focus dialog, on the Autofocus tab, click **Preview Pass** to display a Preview Pass image window.
29. Click the trace line at the top of the green line of the first peak.
30. Write down the Z-position for the upper-left position.
31. Repeat the previous five steps for the other three corners of the plate, using the X and Y values in [Table 8-4](#).
32. Circle the lowest Z-position value. The circled value is the Plate Bottom Reference Point. You will refer to this value in [Entering the Focus Objective Values in the Meta Imaging Series Administrator Software on page 222](#).
33. In the Plate Acquisition toolbar, click  to move the stage to the load position.
34. Remove the flat-field correction (FFC) plate, and then click  again to return the stage to its previous position.
35. Exit the MetaXpress software.
36. Continue to the next section to edit the **MetaXpress.ref** file.

Entering the Plate Bottom Reference Objective Value in the MetaXpress.ref Configuration File



Note: Only do this procedure if you need to complete [Finding the Plate Bottom Reference Objective and Reference Point on page 217](#).

To enter the value for the position of the plate bottom reference objective in the MetaXpress.ref configuration file:

1. Click  **Start > Windows Accessories > Notepad** to open a text editor.
2. In Notepad, click **File > Open** to display the Open dialog.
3. Navigate to the **C:\MX6\Hardware** (or the location you used for a custom installation) and select the **MetaXpress.ref** file.



Note: Make sure that the copy of the MetaXpress.ref that you open is in the Hardware folder of the MetaXpress software installation folder (For example, C:\MX6\Hardware) and NOT in main MetaXpress installation folder.

4. Click **Open** to open the file in a text editor (for example, Notepad).
5. Find the following line:

```
[system calibration]
PlateBottomReferenceObjective=X
```

 where **X** is the position of the objective used as the plate bottom reference objective.
6. Replace the number at the end of the line with the objective position you wrote down. See [Table 8-3: Plate Bottom Reference Objective on page 218](#).
7. Save the modified file.



Note: Do NOT use the **Save As** option in Notepad, as this causes a .txt extension to be added to the saved .ref file.

8. Exit the text editor.
9. Continue to update the software settings. See [Entering the Focus Objective Values in the Meta Imaging Series Administrator Software on page 222](#).

Entering the Focus Objective Values in the Meta Imaging Series Administrator Software

Turn off maintenance mode before you do the steps in this section. See [Entering the Focus Objective Values in the Meta Imaging Series Administrator Software](#) on page 222.

To enter the focus objective values in the Meta Imaging Series Administrator Software:

1. Click  **Start > MetaXpress 6 > Meta Imaging Series Administrator** to display the Meta Imaging Series Administrator dialog.
2. In the List of Groups, select **MetaXpress**.
3. Click **Configure Hardware** to display the Configure Hardware dialog.
4. Click **Install System Devices** to display the Install System Devices dialog.
5. In the Installed Devices field, select **ImageXpress Micro**.
6. Click **Settings** to display the ImageXpress Micro Settings dialog.
7. Select the **Parameter Group #1** tab.
8. Clear the **Maintenance Mode** check box.
9. Click **OK** to display the Install System Devices dialog.
10. In the Installed Devices field, select **ImageXpress Micro Objective**.
11. Click **Settings** to display the ImageXpress Micro Objective Settings dialog.

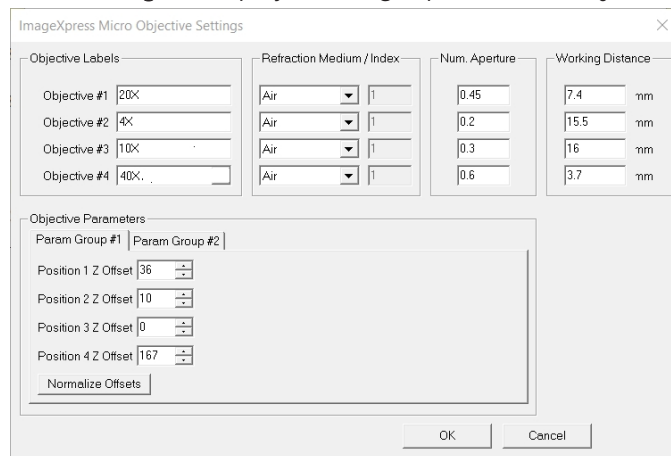

Figure 8-35: ImageXpress Micro Objective Settings Dialog

12. In the **Position 1 Z Offset** field, enter the focus value you wrote down for the objective 1. See [Table 8-2: Objective Focus Values](#) on page 214.



Note: The Position 1 through 4 Z Offsets refer to objective numbers 1 through 4 and are not in order of magnification. To match the objective number with its magnification, see the Objective Labels fields.

13. In each **Position # Z Offset** field, enter the focus value for the other three objectives.



Note:

- In some cases, there might not be an objective in each position of the turret. If so, enter the focus value for the highest magnification objective that you do have in each empty Position # Z Offset fields. Do not leave these values as 0.
- Do not click **Normalize Offsets**.

14. Click **OK** to display the Install System Devices dialog.

15. If you did the steps to [Finding the Plate Bottom Reference Objective and Reference Point on page 217](#):
 - a. In the Installed Devices field, select **ImageXpress Micro Z**.
 - b. Click **Settings** to display the ImageXpress Micro Z Settings dialog.
 - c. In the **Plate Bottom Reference** field, enter the lowest plate bottom reference point Z-position value that you wrote down and circled. See [Table 8-4: Plate Bottom Reference Points on page 220](#).
 - d. Click **OK** to display the Install System Devices dialog.
16. Click **OK** to display the Configure Hardware dialog.



Note: In the next steps, enter the values you previously entered in the Configure Devices dialog to ensure that the settings carry over for all hardware profiles.

17. In the Hardware Settings list, ensure that the hardware settings you use are selected and click **Configure Devices** to display the User Settings dialog.
18. In the Claimed Devices field, select **ImageXpress Micro Objective**.
19. Click **Settings** to display the ImageXpress Micro Objective Settings dialog.
20. In the **Objective Labels, Refraction Medium/ Index, Num. Aperture, and Working Distance** fields, enter the values that you entered after you changed the objectives. See [Editing Objective Settings in the Meta Imaging Series Administrator Software on page 210](#).
21. In the **Position 1 Z Offset, Position 2 Z Offset, Position 3 Z Offset, and Position 4 Z Offset** fields, enter the corresponding focus values that you wrote down for objectives 1, 2, 3, and 4. See [Table 8-2: Objective Focus Values on page 214](#).
22. Do not click Normalize Offsets.
23. Click **OK** to display the Install System Devices dialog.
24. If you completed [Finding the Plate Bottom Reference Objective and Reference Point on page 217](#):
 - a. In the **Installed Devices** field, select **ImageXpress Micro Z**.
 - b. Click **Settings** to display the ImageXpress Micro Z Settings dialog.
 - c. In the **Plate Bottom Reference** field, enter the lowest plate bottom reference point Z-position value that you wrote down and circled. See [Table 8-4: Plate Bottom Reference Points on page 220](#).
 - d. Click **OK** to display the Install System Devices dialog.
25. Click **OK** to display the Configure Hardware dialog.



Note: If you use more than one hardware profile, repeat the previous steps as needed for each affected hardware profile.

26. Click **OK** to display the Meta Imaging Series Administrator dialog.
27. Click **OK** to exit the software.
28. Update the settings in the MetaXpress software. See [Updating Magnification Settings on page 224](#).

Updating Magnification Settings

Before you begin this procedure, make sure that the MetaXpress software is NOT in maintenance mode. See [Entering the Focus Objective Values in the Meta Imaging Series Administrator Software](#) on page 222.

To update magnification settings:

1. Start the MetaXpress software.
2. Do one of the following to display the Configure Magnification dialog:
 - From the simplified menu, click **Control > Devices > Configure Magnification**.
 - From the standard menu, click **Devices > Configure Magnification**.

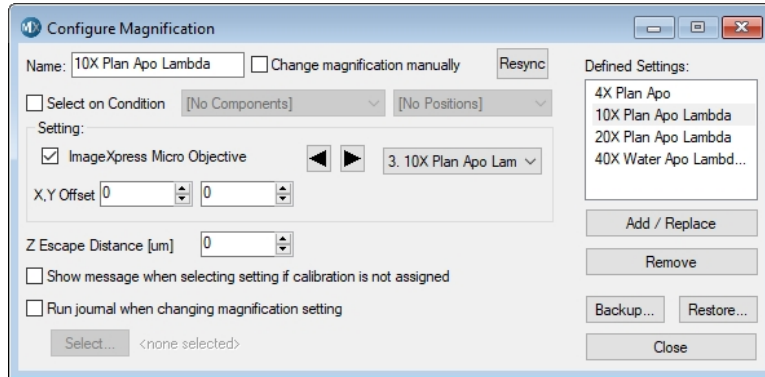

Figure 8-36: The Configure Magnification dialog

1. Do one of the following to display the Configure Magnification dialog:
 - From the simplified menu, click **Control > Devices > Configure Magnification**.
 - From the standard menu, click **Devices > Configure Magnification**.
2. Select the **ImageXpress Micro Objective** check box.
3. Click the **Setting** drop-down and select the installed objective.
4. In the **Name** field, enter the name for the new objective.
5. Click **Add/Replace** to add the objective to the Defined Settings list.
6. If you replaced an objective with an existing setting, select the old setting in the Defined Settings list and click **Remove**.
7. After the settings update, click **Backup** and save the magnification file.
8. Click **Close**.

See [Calibrating Distances](#) on page 225 as needed.

Calibrating Distances

Turn off maintenance mode before you do the steps in this section. See [Entering the Focus Objective Values in the Meta Imaging Series Administrator Software on page 222](#).

To calibrate distances:

1. Do one of the following to display the Calibrate Distances dialog:
 - From the simplified menu, click **Measure** > **Distances** > **Calibrate Distances**.
 - From the standard menu, click **Measure** > **Calibrate Distances**.

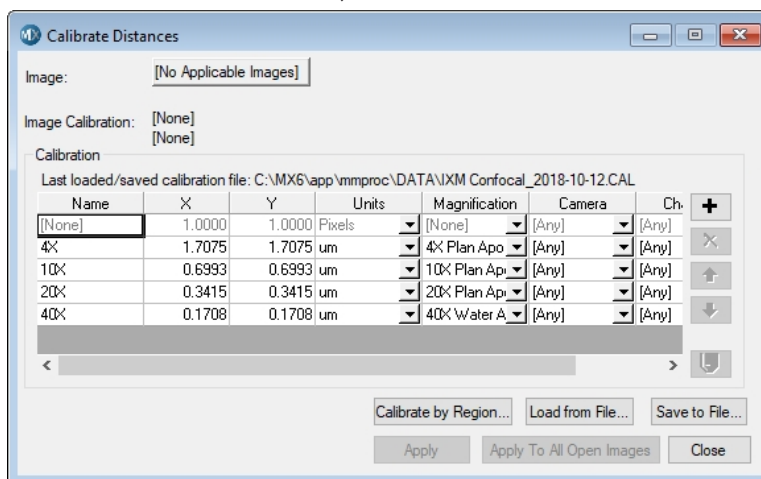

Figure 8-37: Calibrate Distances Dialog

2. Click + to add a new Calibration row.

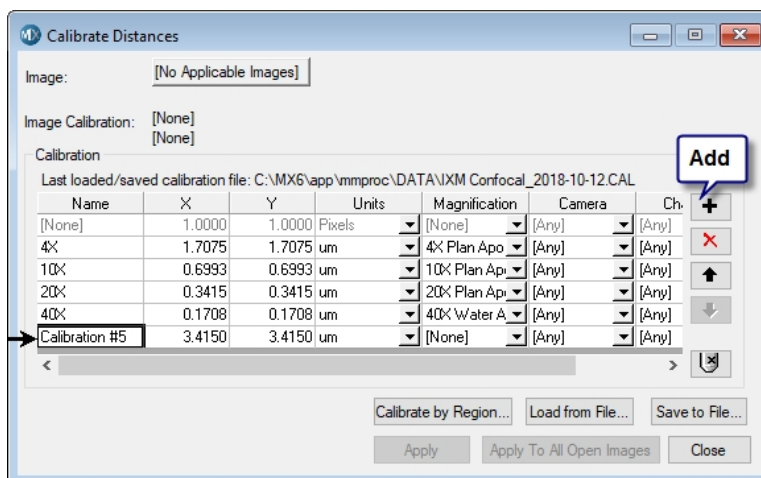

Figure 8-38: Add a New Calibration Row

3. Double-click in the **Name** field, enter the name of the new objective, and then press **Enter**.
4. In the **X** and **Y** fields, enter the calibration values for the new objective. X and Y values must match.

You can use the following estimated values for ImageXpress Confocal HT.ai system calibration settings:



Note: To measure pixel sizes more accurately, in the IX Taskbar, click System Maintenance and then click Measure Pixel Sizes. If the IX Taskbar is not installed, contact Molecular Devices Technical Support. See [Obtaining Support on page 231](#).

Table 8-5: Estimated Calibration Settings

Objective Magnification	Unbinned Pixel Size (μm)	Width (mm)	Height (mm)	Area (mm^2)
2x	3.4157	6.9953	6.9953	48.9335
4x	1.7078	3.4976	3.4976	12.2334
10x	0.6831	1.3991	1.3991	1.9573
20x	0.3416	0.6995	0.6995	0.4893
40x	0.1708	0.3498	0.3498	0.1223
60x	0.1139	0.2332	0.2332	0.0544
100x	0.0683	0.1399	0.1399	0.0196

5. Click **Magnification** drop-down and select the new objective.
6. Click the **Camera** drop-down and select a camera.
7. Click the **Channel** drop-down and select a channel.
8. Click **Save to File** and save the file.
9. Click **Close**.

See [Updating Magnification Settings on page 224](#) as needed.

Updating Legacy Shading Correction Settings



Note:

- This procedure is required if you select the Legacy Correction check box for one or more acquisition wavelengths.
 - All legacy correction images should be acquired using the widefield acquisition mode.
-

If you select Legacy Correction as the Shading Correction method for an acquisition wavelength, you need the shading correction image files for each magnification and illumination setting. You then use these files to generate the files again whenever you replace an objective, a filter set, or the light guide.

To generate the shading correction files, you need a shading correction plate that is appropriate for the filter set you use. Shading correction plates are included in the accessory kit. Remove the paper backing from each plate before use. Handle the plates by the edges to avoid getting fingerprints on the imaging surface. Never use alcohol or other solvents to clean the plates. You can use compressed air to remove dust from the plates.

To run the shading correction journal, you need the System Maintenance Taskbar.jtb that is part of the Main Taskbar.jtb.

To determine if this taskbar is installed on the computer:

1. Start the MetaXpress software.
2. Do one the following to display the Select a Taskbar dialog:
 - From the simplified menu, click **Control > Journal > Taskbars > Load Taskbar**.
 - From the standard menu, click **Journal > Taskbars > Load Taskbar**.
3. Navigate to the **C:\MX6\Taskbars** or to the location of your custom installation.
4. Select the **System Maintenance Taskbar.jtb** file. If the System Maintenance Taskbar.jtb file does not exist, see [Importing the Main Taskbar Journal Suite on page 228](#).
5. Click **Open** to load the taskbar.
6. After you meet all requirements, see [Running the Shading Correction Journal from the Main Taskbar on page 230](#).

Importing the Main Taskbar Journal Suite

The IX Taskbar is a collection of tools that enhance and streamline common imaging workflows. Do the following procedure only if the Main Taskbar is not installed on the computer. If the Main Taskbar is installed, see [Running the Shading Correction Journal from the Main Taskbar on page 230](#).

*** Tip:** If you plan to create additional groups (or configurations) in the Meta Imaging Series Administrator Software, do this procedure before you create the additional groups. You can then create the groups using the option to copy settings from existing groups.

1. Contact Technical Support to get the journal suite file **IXMTaskbar_v#.jzp**, where **#** is the current version of the software. See [Obtaining Support on page 231](#).
2. Download the **IXM_Taskbar_v#.jzp** file to the computer.
3. Start the instrument.
4. Start the MetaXpress software.
5. Do one of the following to display the Import Journal Suite dialog:
 - From the standard menu, click **Journal > Import Journal Suite**.
 - From the simplified menu, click **Control > Journal > Import Journal Suite**.

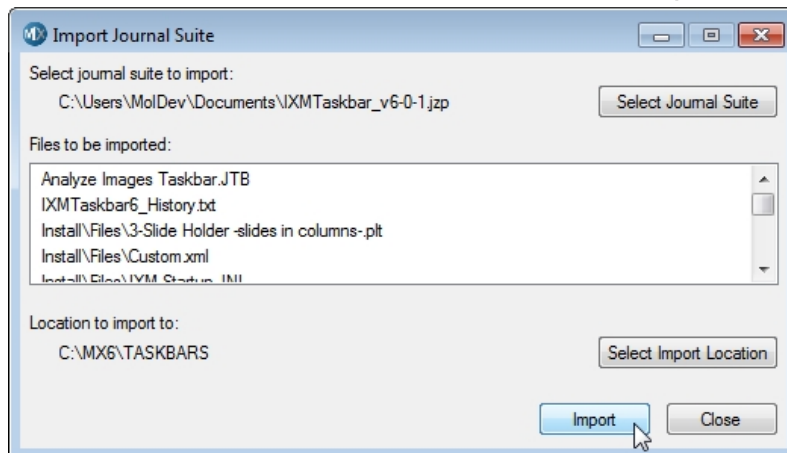

Figure 8-39: Import Journal Suite Dialog

6. Click **Select Journal Suite** to display the Select Import Suite File Name dialog.
7. Navigate to and select the **IXM_Taskbar_v#.jzp** file.
8. Click **Open** to display the Import Journal Suite dialog.
9. Click **Select Import Location** to display the Browse for Folder dialog.
10. Navigate to **C:\MX6\Taskbars** or the location in your custom installation or if it is missing, create a **Taskbars** folder.

*** Tip:** To determine the correct installation folder, right-click the MetaXpress software icon on the desktop and select **Open File Location**.

11. Click **OK** to display the Import journal Suite dialog.
12. Click **Import**.
13. Click **Close**.
14. Do one the following to display the Select a Taskbar dialog:
 - From the simplified menu, click **Control > Journal > Taskbars > Load Taskbar**.
 - From the standard menu, click **Journal > Taskbars > Load Taskbar**.
15. Navigate to **C:\MX6\Taskbars** or the location in your custom installation.

16. Select the **Main Taskbar.jtb** file.
17. Click **Open** to display the Main Taskbar dialog.

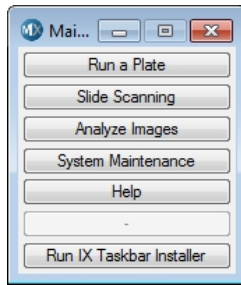

Figure 8-40: Main Taskbar Dialog

18. Click **Run IX Taskbar Installer** to display the IX Taskbar Installer dialog.

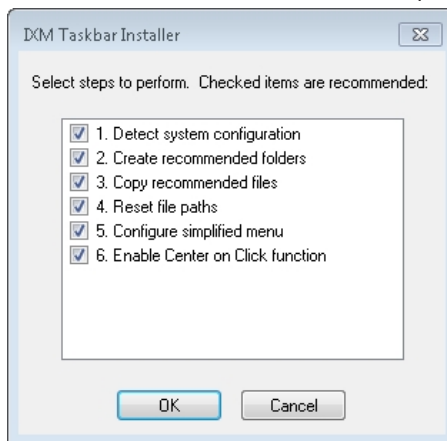

Figure 8-41: IX Taskbar Installer

19. Select the check box for each step to perform.



Note: The check boxes that are pre-selected are the recommended tasks for the configuration.

20. Click **OK**.
21. If the Select Configurations dialog displays, select the current group or select **All Groups** and click **OK**.
You should select **All Groups**.
22. If the Select Users dialog displays, select the current user or select **All Users** and click **OK**.
You should select **All Users**.
23. In the Select Directory for Default Paths dialog, navigate to **C:\MX6** of the main MX6 folder for your custom installation.
24. Click **OK** to display the Configure Menu dialog.
25. Select to **Install** or **Uninstall** the simplified menu.
We recommend that you use the simplified menu. See [Simplified Menu Structure on page 21](#).
26. Click **OK**.
27. Exit and restart the MetaXpress software.

Running the Shading Correction Journal from the Main Taskbar

To run the shading correction journal from the Main taskbar:

1. From the Main taskbar, select **System Maintenance** and then click **Set up Shading Correction**.
2. Follow the prompts to focus on the plates and create shading correction files.



Tip: To show or hide the taskbar that was most recently used, press F4.

Turning Off the Status Indicator Lights

To turn off the instrument status indicator lights:

1. In the MetaXpress software, do one of the following to display the Device Control dialog:
 - From the simplified menu, click **Control > Devices > Device Control**.
 - From the standard menu, click **Devices > Device Control**.
2. Select the **Other** tab.
3. Clear the **Enable Microscope LED** check box.
4. Click **Close**.

Obtaining Support

Molecular Devices is a leading worldwide manufacturer and distributor of analytical instrumentation, software, and reagents. We are committed to the quality of our products and to fully supporting our customers with the highest level of technical service.

Our Support website—www.moleculardevices.com/service-support—describes the support options offered by Molecular Devices, including service plans and professional services. It also has a link to the Molecular Devices Knowledge Base, which contains documentation, technical notes, software upgrades, safety data sheets, and other resources. If you still need assistance, you can submit a request to Molecular Devices Technical Support.

Technical Support

To contact Molecular Devices Technical Support, submit a support request through the Molecular Devices Knowledge Base at support.moleculardevices.com.

You can also submit a support request by phone. For regional support contact information, go to www.moleculardevices.com/contact.

To expedite support, be prepared to provide the instrument serial number and the software system ID. In the MetaXpress software, click **Help > About MetaXpress**. The **About** dialog displays the system ID. The serial number is located on the back panel of the instrument.



Figure 8-42: Serial Number Location on the Instrument Rear

Newer systems have the serial number automatically displayed in the upper right corner of the computer desktop screen.

Documentation

Review the product documentation on the installation media. In addition, online Help is available within the MetaXpress software. Press **F1** to access Help for the current dialog.

Additional Resources

Web-based microscopy courses:

- www.microscopyu.com
- www.ibiology.org/ibioeducation/taking-courses/ibiology-microscopy-short-course.html

The *Molecular Probes Handbook* offers advice on fluorescent probes and can help you determine if there are better stains available for your analysis:

- www.thermofisher.com/us/en/home/references/molecular-probes-the-handbook.html

Filter information:

- www.semrock.com
- www.chroma.com
- www.omegafilters.com

Gathering Support Information

Before you contact Molecular Devices for support, you need the following information available to help the Technical Support personnel troubleshoot the problem:

- The steps that led up to the occurrence of the problem.
- The settings of any dialogs used when the problem occurred.
- The text of any error messages.

You should also collect the following information from your system whenever reporting software problems:

- **Plate Acquisition Settings File:** By default, the plate acquisition settings file saves to the database. To save the settings to a file, in the Plate Acquisition Setup dialog, select the Experiment tab. Click Save Protocol and then select Save to File. The settings file saves to the C:\MX6\HTSSTATE folder by default.
- **Journal files:** If you ran a journal when the problem occurred, include copies of the journal files that you used. By default, journal files save in the C:\MX6\app\mmproc\journals folder. If you run journals through the Review Plate Data tab, the journals save in C:\analysis and C:\assay.
- **System Information Report:** This report contains information about system settings and the release levels of the .dll files in the software. For steps to create a System Information report that you can email to Molecular Devices, see [Creating System Information Reports on page 234](#).

Logging AxoTrace Software Messages to .txt Files

The AxoTrace Software tracks the hardware status of the ImageXpress Confocal HT.ai system and logs the hardware activities of the system. If an error occurs downstream of the initial cause, the AxoTrace Software provides a log that Molecular Devices Technical Support can use to trace the error back to the original cause and pinpoint the problem. Do the following if a reproducible hardware error occurs. Follow the AxoTrace Software setup procedure and record the steps that lead to the error. If the error results in the instrument not starting up, not responding, or the error cannot be reproduced, contact Molecular Devices Technical Support.

To log AxoTrace messages to a .txt file:

1. Open the MetaXpress software, and the AxoTrace Software starts automatically. The AxoTrace Software icon appears in the Windows taskbar.

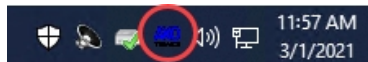

Figure 8-43: AxoTrace Software Icon in the Windows Taskbar

2. Exit the MetaXpress software.
3. Double-click the AxoTrace Software icon in the Windows taskbar to display the AxoTrace dialog.
4. Click **Options** and make sure that the **Time Prefix** option displays a check mark.

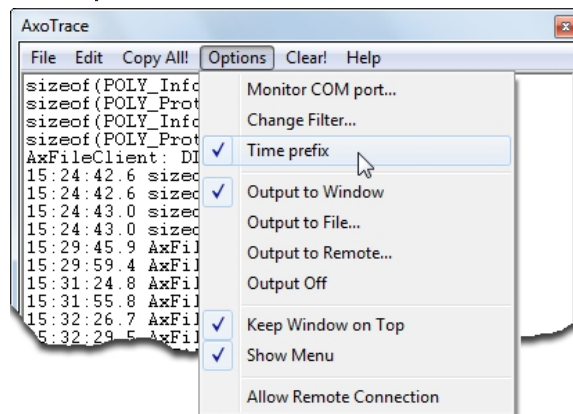

Figure 8-44: AxoTrace Software Options Menu

5. Click **File > Exit** to close the AxoTrace window.
6. Start the MetaXpress software.
7. Turn off the ImageXpress Confocal HT.ai system and then turn it back on. The light source can remain on during this step.
8. Reproduce the error.
9. After you reproduce the error, exit the MetaXpress software.
10. Double-click the AxoTrace Software icon in the taskbar to display the AxoTrace dialog.
11. Click **File > Save As** to display the Save As dialog.
12. In the **Name** field, enter the file name.
13. Navigate to where you want to save the log file.
14. Click **Save** to display the AxoTrace dialog.
15. Click **File > Exit**.
16. Send the AxoTrace Software log as an email attachment to Molecular Devices Technical Support. See [Obtaining Support on page 231](#).

Creating System Information Reports

The System Information Report contains system setting information that is useful to resolve issues.

To create a System Information Report:

1. In the MetaXpress software, click **Help** > **About MetaXpress** to display the About MetaXpress dialog.
2. In the fields on the right, enter your contact information.

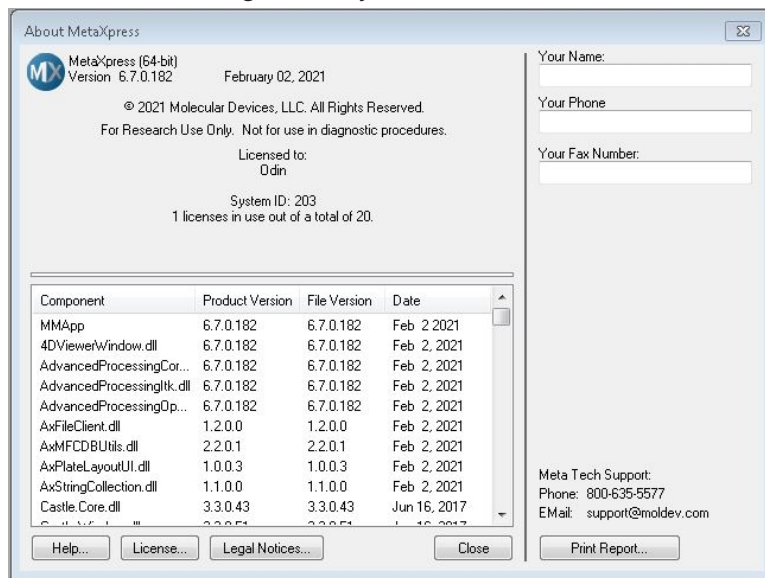

Figure 8-45: About MetaXpress Dialog

3. Click **Print Report** to display the Print Setup dialog.
4. Click the **Name** drop-down and select **Adobe PDF** or to a text file.
5. Click **OK** to display the Save As dialog.
6. In the **Name** field enter the file name.
7. Navigate to the location to save the file.
8. Click **Save** to display the report in .pdf format.
9. Send the report file to the Molecular Devices support personnel as an email attachment.

Appendix A: Instrument Specifications



For additional specifications, refer to the *ImageXpress Confocal HT.ai Pre-Installation Guide*.



WARNING!

- If the instrument is used in a manner not specified by Molecular Devices, the protection provided by the equipment may be impaired.
- The ImageXpress Confocal HT.ai instrument is an Equipment Class 1 product that relies on protective earth grounding for safe operation. Any interruption of the protective earth ground conductor—inside or outside the instrument—or disconnection of the protective earth ground terminal can result in personal injury.
- Do not position the equipment so that it is difficult to operate the power switch on the front of the ImageXpress Systems Power and Options Controller.

Table A-1: Operational and Environmental Specifications for the Instrument Without Options

Item	Description
Operating Environment	Indoor use only
ImageXpress Systems Power and Options Controller Input	100 VAC to 240 VAC \pm 10%, 50/60 Hz, 12 amps maximum
External Light Source Power	100 VAC to 240 VAC \pm 10%, 50/60 Hz, 3.0 amps (maximum), AC to DC converter included
Computer Power Input	100 VAC to 240 VAC \pm 10%, 50/60 Hz, 690 VA, 120 W
Computer Monitor Power Input	100 VAC to 240 VAC \pm 10%, 50/60 Hz, 40 W
Weight, Base Unit (no options)	104 kg (230 lb)
Ambient Operating Conditions	Temperature (general use): 15°C to 30°C (59°F to 86°F) Temperature (with temperature control): 15°C to 28°C (59°F to 82°F) Relative Humidity: 35% to 50% non-condensing
Altitude Restrictions	Not to exceed 2000 m (6562 ft)
Equipment Class	1
Installation Category	II
Pollution Degree	2
Ingress Protection	IP20

Instrument Dimensions

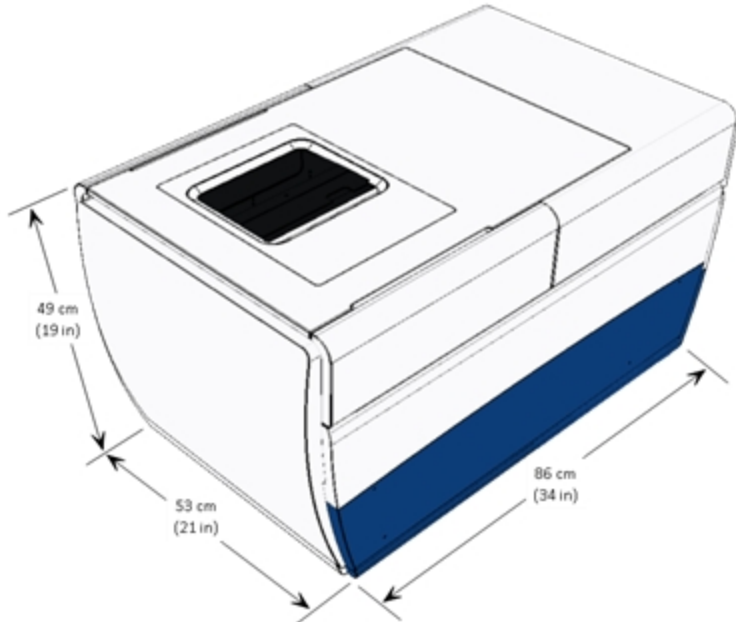

Figure A-1: Instrument Height, Width, and Length

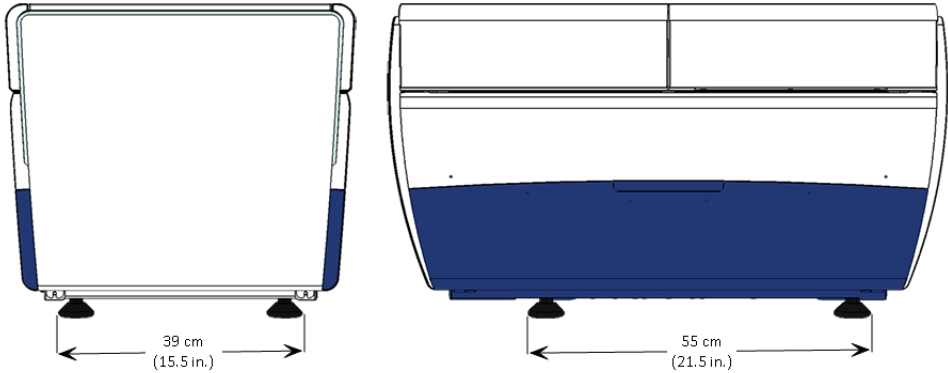

Figure A-2: Distance Between the Outside Edges of the Instrument Feet

Appendix B: Compatible Objectives



The following table details the Nikon objectives that are compatible with the ImageXpress Confocal HT.ai system. It also provides plate compatibility information and theoretical calculation of confocal performance for the objectives you use in the system.

Table B-1: Nikon Objectives Compatible with the ImageXpress Confocal HT.ai System and Settings

Objective Magnification and Type (Molecular Devices Part Number)	Phase Contrast	Numerical Aperture (NA)	Working Distance	Plate Compatibility
2x Plan Apo Lambda (1-6300-0451)	---	0.10	8.5 mm	Thin bottom (0.17 mm) Thin bottom (0.17 mm) No Skirt Thick bottom (0.25 mm to 1 mm)
4x S Fluor (1-6300-0189)	---	0.20	15.5 mm	Thin bottom (0.17 mm) Thin bottom (0.17 mm) No Skirt Thick bottom (0.25 mm to 1 mm)
4x Plan Apo Lambda (1-6300-0121)	---	0.20	20 mm	Thin bottom (0.17 mm) Thin bottom (0.17 mm) No Skirt Thick bottom (0.25 mm to 1 mm)
4x Plan Fluor DL (1-6300-0292)	PhL	0.13	16.2 mm	Thin bottom (0.17 mm) Thin bottom (0.17 mm) No Skirt Thick bottom (0.25 mm to 1 mm)
10x S Fluor (1-6300-0122)	---	0.50	1.2 mm	Thin bottom (0.17 mm) Thin bottom (0.17 mm) No Skirt Thick bottom (0.25 mm to 1 mm) ²
10x Plan Apo Lambda (6500-0120)	---	0.45	4.0 mm	Thin bottom (0.17 mm) Thin bottom (0.17 mm) No Skirt Thick bottom (0.25 mm to 1 mm)
10x Plan Fluor DLL (1-6300-0294)	Ph1	0.30	16.0 mm	Thin bottom (0.17 mm) Thin bottom (0.17 mm) No Skirt Thick bottom (0.25 mm to 1 mm)

Table B-1: Nikon Objectives Compatible with the ImageXpress Confocal HT.ai System and Settings (continued)

Objective Magnification and Type (Molecular Devices Part Number)	Phase Contrast	Numerical Aperture (NA)	Working Distance	Plate Compatibility
10x Plan Fluor DL (1-6300-0293)	Ph1	0.30	15.2 mm	Thin bottom (0.17 mm) Thin bottom (0.17 mm) No Skirt Thick bottom (0.25 mm to 1 mm)
20x Super Plan Fluor ELWD cc 0 mm to 2 mm (6500-0108)	---	0.45	8.1 mm to 7.0 mm	Thin bottom (0.17 mm) ³ Thin bottom (0.17 mm) No Skirt ³ Thick bottom (0.25 mm to 1 mm)
20x S Fluor (1-6300-0411)	---	0.75	1.0 mm	Thin bottom (0.17 mm) ¹ Thin bottom (0.17 mm) No Skirt
20x Plan Apo Lambda (1-6300-0196)	---	0.75	1.0 mm	Thin bottom (0.17 mm) ¹ Thin bottom (0.17 mm) No Skirt
20x Plan Fluor DLL (1-6300-0295)	Ph1	0.50	2.1 mm	Thin bottom (0.17 mm) Thin bottom (0.17 mm) No Skirt Thick bottom (0.25 mm to 1 mm) ²
20x Super Plan Fluor ELWD DM cc 0 mm to 2 mm (6500-0111)	Ph1	0.45	8.1 mm to 7.0 mm	Thin bottom (0.17 mm) ³ Thin bottom (0.17 mm) No Skirt Thick bottom (0.25 mm to 1 mm)
20xc WI (Water Immersion) CFI Apochromat LWD Lambda S cc 0.11 mm to 0.23 mm (5075816)	---	0.95	0.95 mm	Thin bottom (0.17 mm) ¹ Thin bottom (0.17 mm) No Skirt
40x Super Plan Fluor ELWD cc 0 mm to 2 mm (1-6300-0109)	---	0.60	3.7 mm to 2.7 mm	Thin bottom (0.17 mm) ³ Thin bottom (0.17 mm) No Skirt Thick bottom (0.25 mm to 1 mm)
40x Plan Apo Lambda cc 0.11 mm to 0.23 mm (1-6300-0412)	---	0.95	0.25 mm to 0.16 mm	Thin bottom (0.17 mm) ¹ Thin bottom (0.17 mm) No Skirt

Table B-1: Nikon Objectives Compatible with the ImageXpress Confocal HT.ai System and Settings (continued)

Objective Magnification and Type (Molecular Devices Part Number)	Phase Contrast	Numerical Aperture (NA)	Working Distance	Plate Compatibility
40x S Fluor cc 0.11 mm to 0.23 mm (1-6300-0197)	---	0.90	0.3 mm	Thin bottom (0.17 mm) ¹ Thin bottom (0.17 mm) No Skirt
40x Plan Fluor Oil (1-6300-0416)	---	1.30	0.2 mm	Thin bottom (0.17 mm) ¹ Thin bottom (0.17 mm) No Skirt
40x Plan Fluor DLL (1-6300-0297)	Ph2	0.75	0.66 mm	Thin bottom (0.17 mm) ¹ Thin bottom (0.17 mm) No Skirt
40x Super Plan Fluor ELWD ADM cc 0 mm to 2 mm (6500-0112)	Ph2	0.60	3.7 mm to 2.7 mm	Thin bottom (0.17 mm) ³ Thin bottom (0.17 mm) No Skirt ³ Thick bottom (0.25 mm to 1 mm)
40xc WI (Water Immersion) CFI Apochromat LWD Lambda S cc 0.15 mm to 0.19 mm (5075817)	---	1.15	0.59 mm	Thin bottom (0.17 mm) ¹ Thin bottom (0.17 mm) No Skirt
60x Super Plan Fluor ELWD cc 0.1 mm to 1.3 mm (6500-0110)	---	0.70	1.8 mm to 2.62 mm	Thin bottom (0.17 mm) ³ Thin bottom (0.17 mm) No Skirt ³ Thick bottom (0.25 mm to 1 mm)
60x Plan Apo Lambda (5038915)	---	0.95	0.11 mm to 0.21 mm	Thin bottom (0.17 mm) ¹ Thin bottom (0.17 mm) No Skirt
60x Plan Fluor (1-6300-0414)	---	0.85	0.3 mm	Thin bottom (0.17 mm) ¹ Thin bottom (0.17 mm) No Skirt
60x Plan Apo Lambda Oil (1-6300-0417)	---	1.40	0.13 mm	Thin bottom (0.17 mm) ¹ Thin bottom (0.17 mm) No Skirt
60x Plan Fluor ELWD ADL cc 0.1 mm to 1.3 mm (6500-0113)	Ph2	0.70	1.8 mm to 2.62 mm	Thin bottom (0.17 mm) ³ Thin bottom (0.17 mm) No Skirt ³ Thick bottom (0.25 mm to 1 mm)

Table B-1: Nikon Objectives Compatible with the ImageXpress Confocal HT.ai System and Settings (continued)

Objective Magnification and Type (Molecular Devices Part Number)	Phase Contrast	Numerical Aperture (NA)	Working Distance	Plate Compatibility
60xc WI (Water Immersion) CFI Plan Apochromat VC cc 0.15 mm to 0.18 mm (5075818)	---	1.2	0.28 mm	Thin bottom (0.17 mm) ¹ Thin bottom (0.17 mm) No Skirt
100x Plan Fluor Oil (1-6300-0418)	---	1.30	0.2 mm	Thin bottom (0.17 mm) ¹ Thin bottom (0.17 mm) No Skirt
100x CFI L Plan EPI cc 0 mm to 0.7 mm (1-6300-0419)	---	0.85	1.2 mm to 0.85 mm	Thin bottom (0.17 mm) Thin bottom (0.17 mm) No Skirt Thick bottom (0.25 mm to 1 mm)

¹Potential interference with plate skirt when imaging edge wells.

²Image degradation above plate thickness 0.3 mm.

³20x and 40x ELWD image through cover slips, but other objectives give better resolution and shorter exposures.

**Note:**

When imaging edge wells with thin-bottom plates, the short working distance of the following objectives can cause interference with the plate skirt:

- 20X S Fluor
- 20X Plan Apo
- 20xc WI CFI Apochromat LWD Lambda S
- 40X S Fluor
- 40X Plan Apo
- 40X Plan Fluor Oil
- 40xc WI CFI Apochromat LWD Lambda S
- 60X Plan Fluor
- 60X Plan Apo Oil
- 60xc WI CFI Plan Apochromat VC
- 100X Plan Fluor Oil

If the software does not automatically block the edge wells, either omit the edge wells or use a plate with a low skirt.

Table B-2: Theoretical Calculation of Confocal Performance with Compatible Objectives

Objective	60 μm Pinhole Diameter in Airy Units	42 μm Pinhole Diameter in Airy Units	50 μm Slit Width in Airy Units	Optical Thickness using 60 μm Pinhole ¹	Optical Thickness using 42 μm Pinhole ¹
10x Plan Fluor	2.9 AU	2.0 AU	2.4 AU	33.3 μm	25.6 μm
10x S Fluor	4.8 AU	3.4 AU	4.0 AU	18.6 μm	13.5 μm
10x Plan Apo Lambda	4.3 AU	3.0 AU	3.6 AU	20.9 μm	15.3 μm
10x Plan Fluor DLL	2.9 AU	2.0 AU	2.4 AU	33.3 μm	25.6 μm
10x Plan Fluor DL	2.9 AU	2.0 AU	2.4 AU	33.3 μm	25.6 μm
20x Super Plan Fluor ELWD	2.2 AU	1.5 AU	1.8 AU	11.8 μm	9.5 μm
20x S Fluor	3.6 AU	2.5 AU	3.0 AU	6.3 μm	4.6 μm
20x Plan Apo Lambda	3.6 AU	2.5 AU	3.0 AU	6.3 μm	4.6 μm
20x Plan Fluor DLL	2.4 AU	1.7 AU	2.0 AU	10.3 μm	8.1 μm
20x Super Plan Fluor ELWD DM	2.2 AU	1.5 AU	1.8 AU	11.8 μm	9.5 μm
40x Super Plan Fluor ELWD	1.4 AU	1.0 AU	1.2 AU	5.1 μm	4.3 μm
40x Plan Apo Lambda	2.3 AU	1.6 AU	1.9 AU	2.6 μm	1.9 μm
40x S Fluor	2.2 AU	1.5 AU	1.8 AU	2.8 μm	2.1 μm
40x Plan Fluor Oil	3.1 AU	2.2 AU	2.6 AU	2.8 μm	2.1 μm
40x Plan Fluor DLL	1.8 AU	1.3 AU	1.5 AU	3.6 μm	2.9 μm
40x Super Plan Fluor ELWD ADM	1.4 AU	1.0 AU	1.2 AU	5.1 μm	4.3 μm
60x Super Plan Fluor ELWD	1.1 AU	0.8 AU	0.9 AU	3.2 μm	2.8 μm
60x Plan Apo Lambda	1.5 AU	1.1 AU	1.3 AU	1.9 μm	1.5 μm
60x Plan Fluor	1.4 AU	1.0 AU	1.1 AU	2.3 μm	1.9 μm
60x Plan Apo Oil	2.3 AU	1.6 AU	1.9 AU	1.8 μm	1.3 μm

Table B-2: Theoretical Calculation of Confocal Performance with Compatible Objectives (continued)

Objective	60 μm Pinhole Diameter in Airy Units	42 μm Pinhole Diameter in Airy Units	50 μm Slit Width in Airy Units	Optical Thickness using 60 μm Pinhole ¹	Optical Thickness using 42 μm Pinhole ¹
60x Plan Fluor ELWD ADL	1.1 AU	0.8 AU	0.9 AU	3.2 μm	2.8 μm
100x Plan Fluor Oil	1.3 AU	0.9 AU	1.0 AU	1.4 μm	1.2 μm
100x CFI L Plan EPI	0.8 AU	0.6 AU	0.7 AU	1.8 μm	1.6 μm
20xc Water Immersion CFI Apochromat LWD Lambda S	4.58 AU	3.21 AU	3.82 AU	6.50 μm	4.71 μm
40xc Water Immersion CFI Apochromat LWD Lambda S	2.77 AU	1.94 AU	2.31 AU	2.79 μm	2.09 μm
60xc Water Immersion CFI Plan Apochromat VC	1.93 AU	1.35 AU	1.61 AU	1.89 μm	1.47 μm

¹FWHM_{axial} for pinholes larger than 1 Airy Unit (AU) as set forth by Toomre, et alia.

Appendix C: Filter Specifications and Calibration Compatibility



Filter	Wavelengths	Shading Correction Plate	Calibration Slide
DAPI	Excitation: 405/20 nm Emission: 452/45 nm Dichroic: FF409-Di03	Pink	Green (GP-8)
CFP	Excitation: 445/20 nm Emission: 483/32 nm Dichroic: ZT 445/520	Pink	Yellow (GP-11)
FITC	Excitation: 467.5/21 nm Emission: 520/28 nm Dichroic: ZT 405/470/555/640/730 or FF506-Di03	Pink	Yellow (GP-11)
YFP	Excitation: 520/10 nm Emission: 562/40 nm Dichroic: ZT 445/520	Green	Red (GP-7)
Texas Red	Excitation: 555 nm Emission: 624/40 nm Dichroic: FF593-Di03-25	Red	Red (GP-7)
TRITC	Excitation: 555 nm Emission: 598/25 nm Dichroic: ZT 405/470/555/640/730	Red	Red (GP-7)
Cy5	Excitation: 638/17 nm Emission: 692/40 nm Dichroic: ZT 405/470/555/640/730	Pink	Red (GP-7)
Cy7	Excitation: 725/30 nm Emission: 794/32 nm Dichroic: ZT 405/470/555/640/730	not supported	not supported



Appendix D: Optional Parts and Accessories



This section describes the items available from Molecular Devices for the ImageXpress Confocal HT.ai system.

For a list of compatible Nikon objectives, see [Compatible Objectives on page 237](#).

Part Number	Description
5046948	Confocal Single Disk Unit, including: <ul style="list-style-type: none">• 60 μm pinhole disk for basic confocal imaging• Widefield for non-confocal imaging
5046949	Confocal Screening Option Dual Disk Unit, including: <ul style="list-style-type: none">• 60 μm pinhole disk for basic confocal imaging• 50 μm slit disk for high-throughput confocal imaging• Widefield for non-confocal imaging
5046950	Confocal Research Option Dual Disk Unit, including: <ul style="list-style-type: none">• 60 μm pinhole disk for basic confocal imaging• 42 μm pinhole disk for high-resolution confocal imaging• Widefield for non-confocal imaging
5042555	Accessory Tool Kit
1-GP-2	GP-2 Spatial Calibration Slide
1-3335-0005	12 V Halogen Lamp for Nikon Transmitted Light (TL) Tower
5004555	Immersion Oil, 8 cc, MXA20233
5000284	Robot-friendly Three-Slide Holder for Imaging



Appendix E: File Privileges for the MetaXpress Software



This appendix describes which directories must be accessible to MetaXpress software administrators and users. The following information assumes that the MetaXpress software is installed to the default path of C:\MX6.



Note:

- There are no restrictions as to where the software is installed. You can install the software to C:\Program Files\MX6.
- When the system has multiple configurations and multiple groups not named MetaXpress, substitute the correct group name in the following list of folder paths, as needed.

Software Administrator

Read/write access is required for everything under C:\MX6. The Software Administrator needs to create and periodically modify shading correction images in the C:\Shading Images folder. Because of the potential for a security violation, the System Administrator can accomplish this operation and you do not need to grant the Software Administrator write access to the root directory.

Standard Users

Read Only Access:

- C:\MX6
- C:\MX6\app\mmproc
- C:\MX6\app\mmproc\Dropins
- C:\MX6\Help - all subdirectories -
- C:\MX6\Groups\

If the system is set up for multiple users (and the group name is MetaXpress):

- C:\MX6\Groups\MetaXpress
- C:\MX6\Groups\MetaXpress\Users

If the system is an acquisition computer:

- C:\MX6\Hardware\ - all subdirectories -
- C:\MX6\Plates\
- C:\MX6\input\ - all subdirectories -

Read\Write and Modify Access needed:

- C:\Analysis
- C:\Assay
- C:\Backup



CAUTION! Do not delete or rename the *Backup* folder from the computer. At the start of every plate acquisition, the software archives the current configuration and instrument settings to a date-stamped .zip file in the C:\Backup\ folder. If the software configuration or instrument settings get corrupted, you can restore the settings from the backup archives. Contact Molecular Devices Technical Support for assistance.

- C:\Shading Images

If the system is set up for a single user (and the group name is MetaXpress):

- C:\MX6\Groups\MetaXpress

If the system is set up for multiple users (and the group name is MetaXpress):

- C:\MX6\Groups\MetaXpress\Users\[user name]

Appendix F: Robotic Plate Handling



If your ImageXpress Confocal HT.ai system has a robotic plate handler integrated with the base imaging system, there are additional hardware and user procedures. The robotic plate handler is integrated with the ImageXpress Confocal HT.ai system so that plates can be scanned for barcodes, loaded onto the imaging system where images are acquired, and then returned to a home location.

Contact Molecular Devices sales or support if you want a robotic plate handler upgrade for your system.

The following is the robot step-by-step protocol:

1. Fetch a plate from a hotel shelf.
2. Scan the plate barcode.



Note: You should use barcodes, though they are optional.

3. Load the plate onto the ImageXpress Confocal HT.ai system.
4. Acquire images.
5. Unload the plate from the ImageXpress Confocal HT.ai system.
6. Return the plate to the original hotel shelf.

Verifying External Control Settings

If you have a robot attached to the ImageXpress Confocal HT.ai system, you need to confirm that the External Control settings in the Meta Imaging Series Administrator Software are enabled and that the correct COM port is selected.



Note: The External Control module must be purchased and activated on the MetaXpress software key. If it is not activated, try updating the MetaXpress software. If it is still not activated, contact your Molecular Devices representative.

To confirm that the External Control settings are enabled in the Meta Imaging Series Administrator Software:

1. Click  **Start > MetaXpress 6 > Meta Imaging Series Administrator** to display the Meta Imaging Series Administrator dialog.
2. Click **Configure Hardware** to display the Configure Hardware dialog.
3. Click **Install System Devices** to display the Install Systems Devices dialog.
4. In the **Installed Devices** list, ensure that **External Control** displays. If not, in the Available Hardware list select **External Control** and click **Install>>**
5. In the **Installed Devices** list, select **External Control**.
6. Click **Settings** to display the External Control Settings dialog.
7. Select the **Connections Settings** tab.
8. Click the **COM Port** drop-down and select the COM port.
9. Clear the **Operate Device in Emulation Mode** check box.
10. In the **Included Components** field, verify that **Control** displays. If not, in the Available Components list Select **Control** and click **Add>>**.
11. Click **OK** to display the Install System Devices dialog.
12. Click **Apply**.
13. Click **OK** to display the Configure Hardware dialog.
14. In the **Hardware Settings** field, select the hardware configuration.
15. Click **Configure Devices** to display the User Settings dialog.
16. In the **Claimed Devices** list, verify that **External Control** displays. If not, in the Available Hardware list select **External Control** and click **Install>>**.
17. Click **Apply**.
18. Click **OK** to display the Configure Hardware dialog.
19. Repeat these steps for each hardware configuration that needs the External Control.
20. Click **OK** to display the Meta Imaging Series Administrator Software dialog.
21. Click **OK** to exit the Meta Imaging Series Administrator Software.
22. Start the MetaXpress software.
23. Click **Screening** and verify that the **External Control** option is available.

Appendix G: Electromagnetic Compatibility



Regulatory for Canada (ICES/NMB-001:2020)

This ISM device complies with Canadian ICES-001.

Cet appareil ISM est conforme à la norme NMB-001 du Canada.

ISM Equipment Classification (Group 1, Class A)

This equipment is designated as scientific equipment for laboratory use that intentionally generate and/or use conductively coupled radio-frequency energy for internal functioning, and are suitable for use in all establishments, other than domestic and those directly connected to a low voltage power supply network which supply buildings used for domestic purposes.

Information to the User (FCC Notice)

This equipment has been tested and found to comply with the limits for a Class A digital device, pursuant to part 18 of the FCC Rules. These limits are designed to provide reasonable protection against harmful interference when the equipment is operated in a commercial environment. This equipment generates, uses, and can radiate radio frequency energy and, if not installed and used in accordance with the instruction manual, may cause harmful interference to radio communications. Operation of this equipment in a residential area is likely to cause harmful interference in which case the user will be required to correct the interference at their own expense. Changes or modifications made to this equipment not expressly approved by the party responsible for compliance may void the FCC authorization to operate this equipment.



Visit us on Spectranet.

Contact Us

Phone: [+1-800-635-5577](tel:+18006355577)
Web: moleculardevices.com
Email: info@moldev.com

Visit our website for a current listing of worldwide distributors.